

Clear Run, Adams County

EXHIBIT S - CLASS A ADDITIONS

Sample Site – RM 0.00

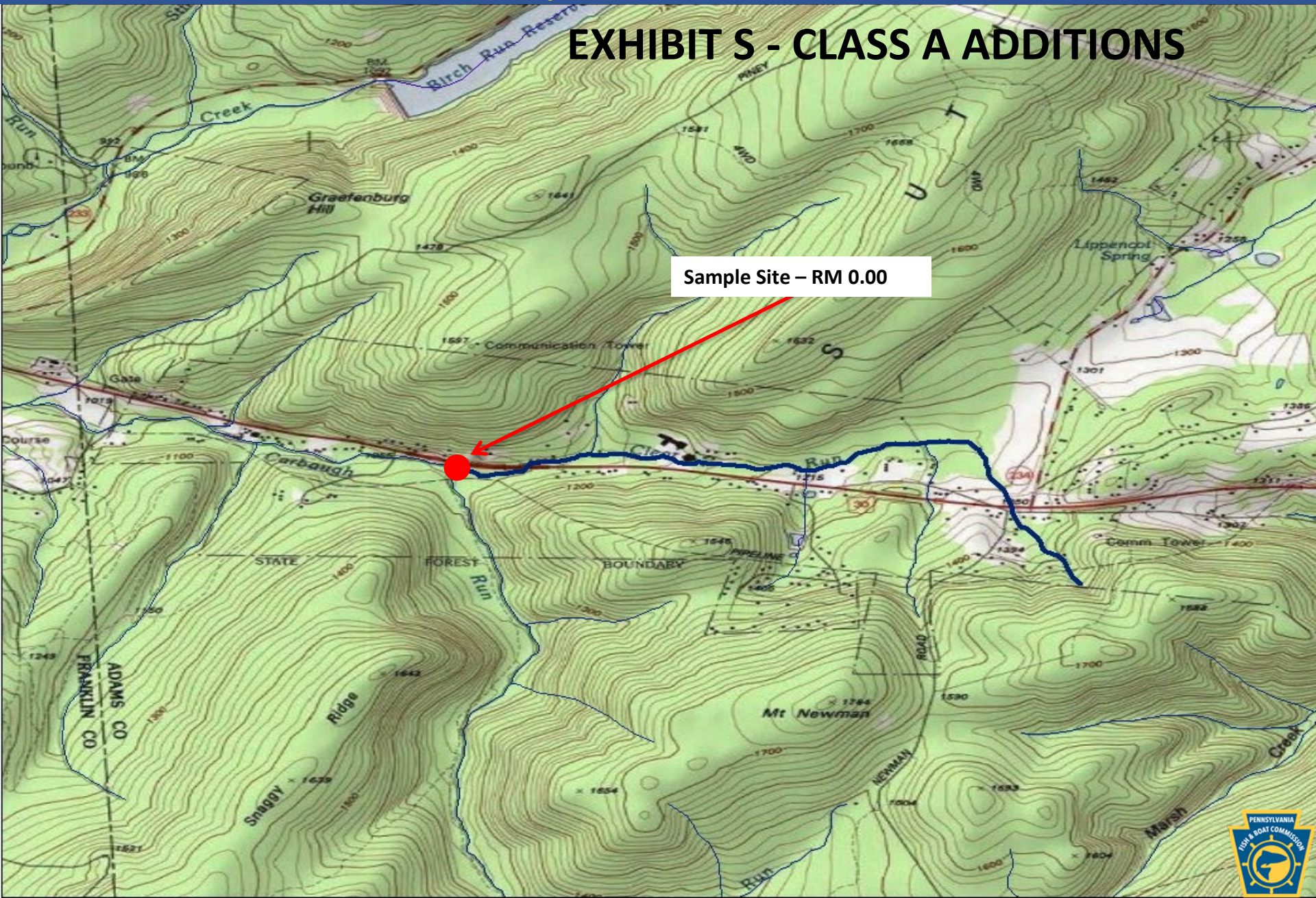

Clear Run, Adams County

Brook Trout RM – 0.00
Site Length – 315 meters

| Length Group (inches) | Catch | Estimated Kg/Ha | Estimated Number/Km |
|--------------------------|-------|-----------------|---------------------|
| 2 | 6 | 0.17 | 19 |
| 3 | 40 | 2.75 | 127 |
| 4 | 3 | 0.48 | 10 |
| 5 | 28 | 7.97 | 89 |
| 6 | 15 | 7.19 | 48 |
| 7 | 14 | 10.43 | 44 |
| 8 | 2 | 2.16 | 6 |
| Total | 108 | 31.15 | 343 |



Bank Run, Bedford County

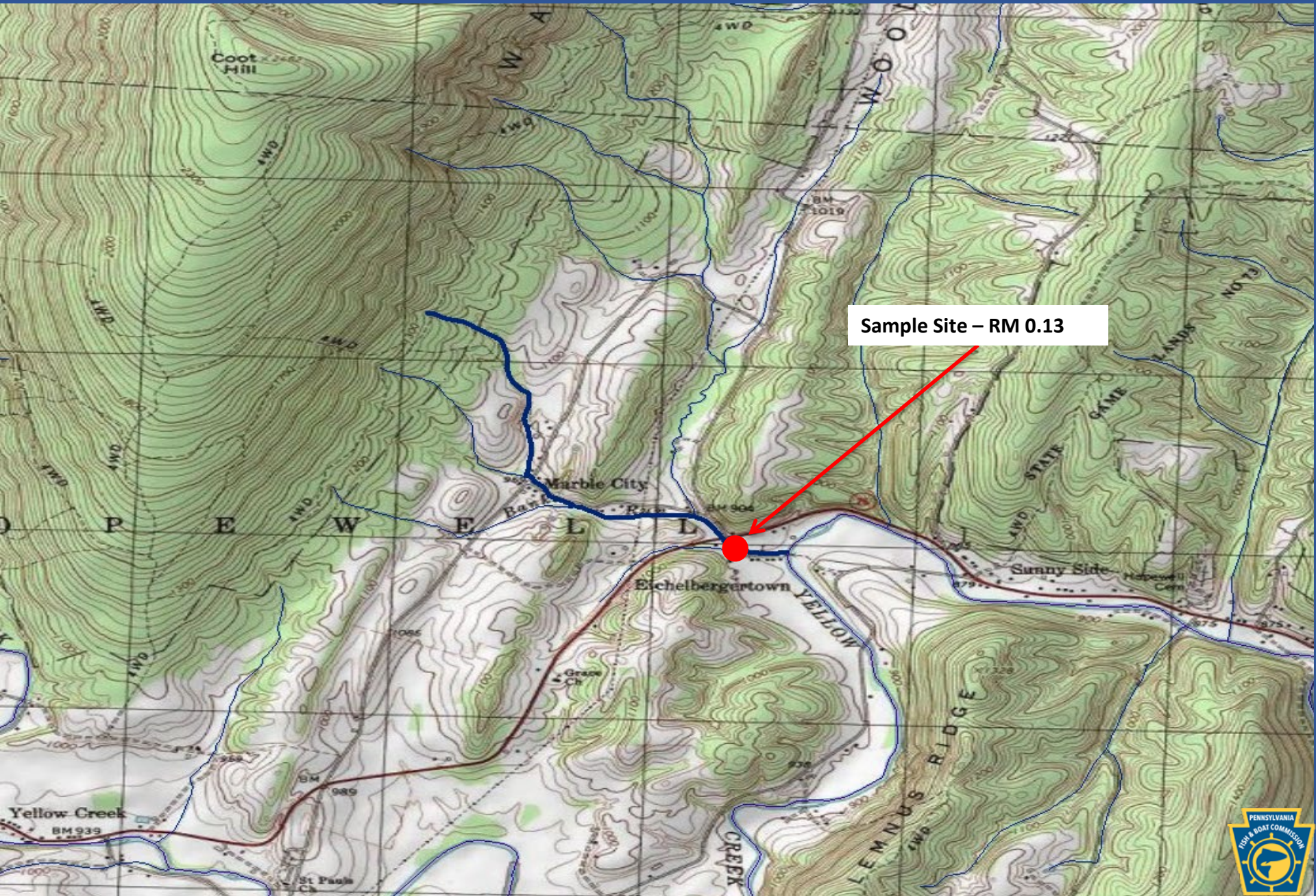

Sample Site - RM 0.13

Bank Run, Bedford County

Brown Trout RM – 0.13
Site Length – 259 meters

| Length Group (inches) | Catch | Estimated Kg/Ha | Estimated Number/Km |
|--------------------------|-------|-----------------|---------------------|
| 2 | 85 | 4.54 | 328 |
| 3 | 31 | 4.12 | 120 |
| 4 | 1 | 0.30 | 4 |
| 5 | 11 | 6.05 | 42 |
| 6 | 14 | 12.87 | 54 |
| 7 | 12 | 16.90 | 46 |
| 8 | 3 | 6.11 | 12 |
| 9 | 3 | 8.50 | 12 |
| 10 | 5 | 19.11 | 19 |
| 15 | 1 | 12.11 | 4 |
| Total | 166 | 90.61 | 641 |



Wallacks Branch, Bedford County

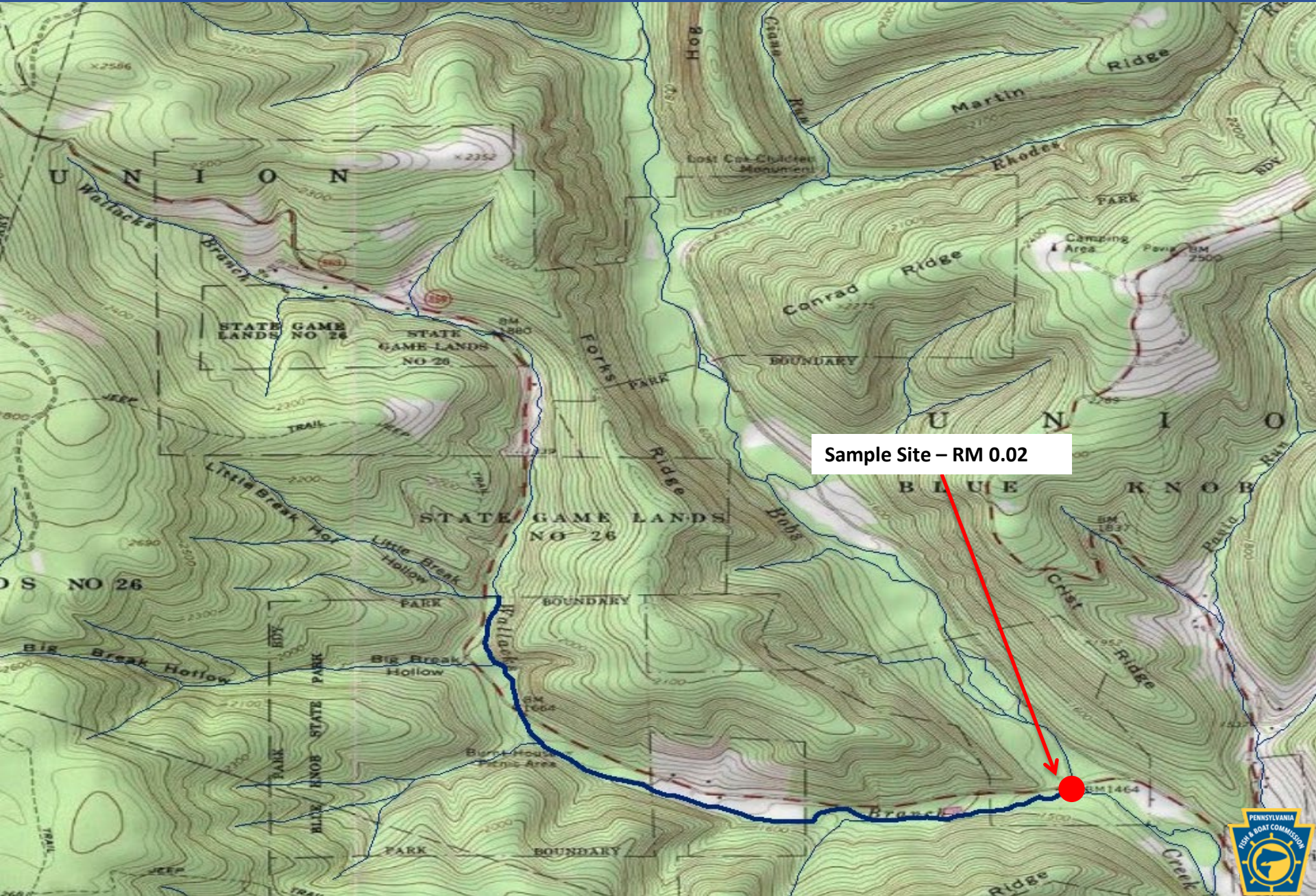

Sample Site - RM 0.02

Wallacks Branch, Bedford County

Brook Trout RM – 0.02
Site Length – 364 meters

| Length Group (inches) | Catch | Estimated Kg/Ha | Estimated Number/Km |
|-----------------------|-------|-----------------|---------------------|
| 2 | 4 | 0.07 | 11 |
| 4 | 6 | 0.55 | 16 |
| 5 | 10 | 1.63 | 27 |
| 6 | 1 | 0.27 | 3 |
| 7 | 1 | 0.43 | 3 |
| 8 | 1 | 0.62 | 3 |
| Total | 23 | 3.57 | 63 |

Brown Trout RM – 0.02
Site Length – 364 meters

| Length Group (inches) | Catch | Estimated Kg/Ha | Estimated Number/Km |
|-----------------------|-------|-----------------|---------------------|
| 1 | 10 | 0.07 | 27 |
| 2 | 250 | 8.85 | 1,429 |
| 3 | 3 | 0.13 | 8 |
| 4 | 38 | 4.60 | 132 |
| 5 | 54 | 11.40 | 179 |
| 6 | 16 | 5.27 | 49 |
| 8 | 5 | 3.89 | 16 |
| 9 | 2 | 1.81 | 5 |
| 10 | 3 | 3.66 | 8 |
| 11 | 1 | 1.58 | 3 |
| 12 | 1 | 2.03 | 3 |
| 13 | 2 | 5.11 | 5 |
| 14 | 2 | 6.32 | 5 |
| Total | 387 | 54.72 | 1,869 |



Schmucker Run, Blair County

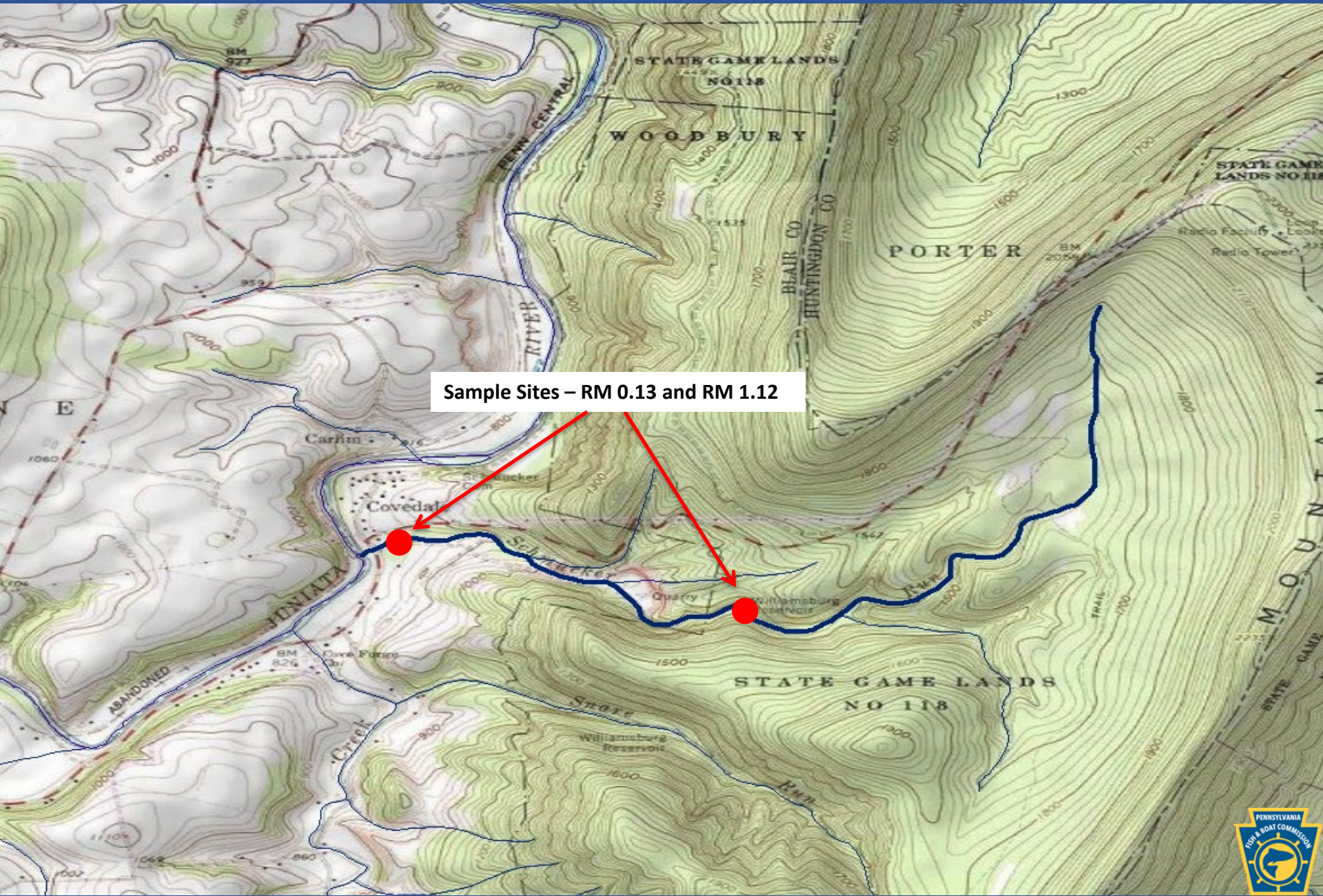

Sample Sites – RM 0.13 and RM 1.12

Schmucker Run, Blair County

Brook Trout RM – 0.13
Site Length – 155 meters

| Length Group (inches) | Catch | Estimated Kg/Ha | Estimated Number/Km |
|-----------------------|-----------|-----------------|---------------------|
| 2 | 5 | 0.28 | 32 |
| 3 | 5 | 0.68 | 32 |
| 4 | 2 | 0.63 | 13 |
| 5 | 22 | 12.37 | 142 |
| 6 | 7 | 6.62 | 45 |
| Total | 41 | 20.58 | 264 |

Brook Trout RM – 1.12
Site Length – 315 meters

| Length Group (inches) | Catch | Estimated Kg/Ha | Estimated Number/Km |
|-----------------------|------------|-----------------|---------------------|
| 1 | 1 | 0.01 | 3 |
| 2 | 30 | 0.79 | 95 |
| 3 | 12 | 0.75 | 38 |
| 4 | 87 | 12.61 | 276 |
| 5 | 87 | 22.54 | 276 |
| 6 | 11 | 4.79 | 35 |
| 7 | 19 | 12.88 | 60 |
| 8 | 8 | 7.86 | 25 |
| Total | 255 | 62.23 | 808 |



Lower Pine Run, Cameron County



Sample Site - RM 0.03

Lower Pine Run, Cameron County

Brook Trout RM – 0.03
Site Length – 200 meters

| Length Group (inches) | Catch | Estimated Kg/Ha | Estimated Number/Km |
|-----------------------|-------|-----------------|---------------------|
| 2 | 54 | 10.99 | 400 |
| 3 | 11 | 4.58 | 70 |
| 4 | 20 | 17.44 | 115 |
| 5 | 2 | 2.71 | 10 |
| Total | 87 | 35.72 | 595 |

Brown Trout RM – 0.03
Site Length – 200 meters

| Length Group (inches) | Catch | Estimated Kg/Ha | Estimated Number/Km |
|-----------------------|-------|-----------------|---------------------|
| 2 | 1 | 0.14 | 5 |
| Total | 1 | 0.14 | 5 |



Buck Run, Clearfield County

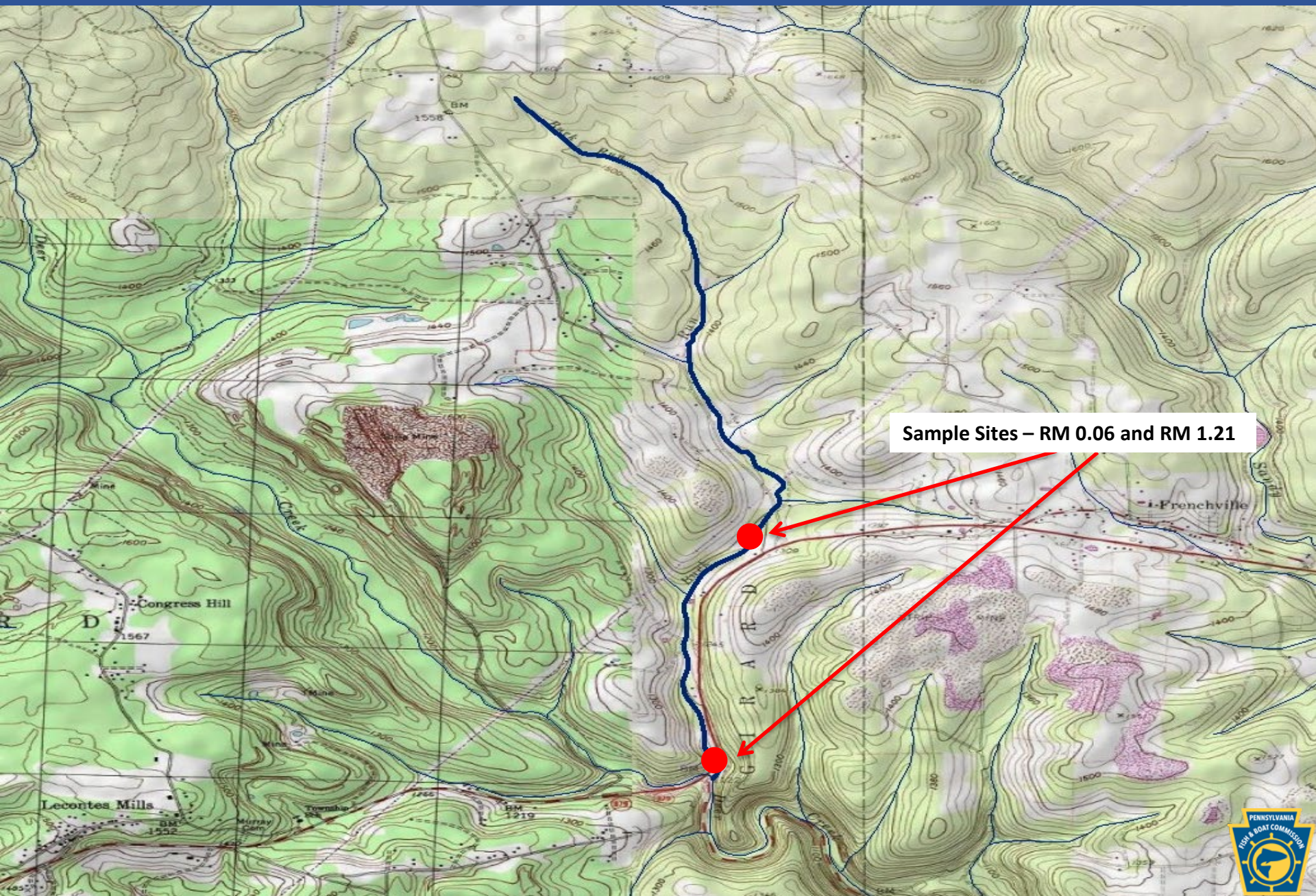

Buck Run, Clearfield County

Brook Trout RM – 0.06
Site Length – 300 meters

Brook Trout RM – 1.21
Site Length – 300 meters

| Length Group (inches) | Catch | Estimated Kg/Ha | Estimated Number/Km |
|-----------------------|-------|-----------------|---------------------|
| 2 | 57 | 7.66 | 393 |
| 3 | 22 | 4.63 | 100 |
| 4 | 19 | 10.03 | 93 |
| 5 | 12 | 8.33 | 43 |
| 6 | 1 | 1.08 | 3 |
| 7 | 5 | 10.06 | 20 |
| 8 | 2 | 4.86 | 7 |
| Total | 118 | 46.65 | 659 |

| Length Group (inches) | Catch | Estimated Kg/Ha | Estimated Number/Km |
|-----------------------|-------|-----------------|---------------------|
| 1 | 1 | 0.02 | 3 |
| 2 | 97 | 4.54 | 323 |
| 3 | 9 | 1.00 | 30 |
| 4 | 21 | 5.43 | 70 |
| 5 | 11 | 5.08 | 37 |
| 6 | 4 | 3.11 | 13 |
| 7 | 2 | 2.42 | 7 |
| Total | 145 | 21.60 | 483 |



Deer Creek, Clearfield County

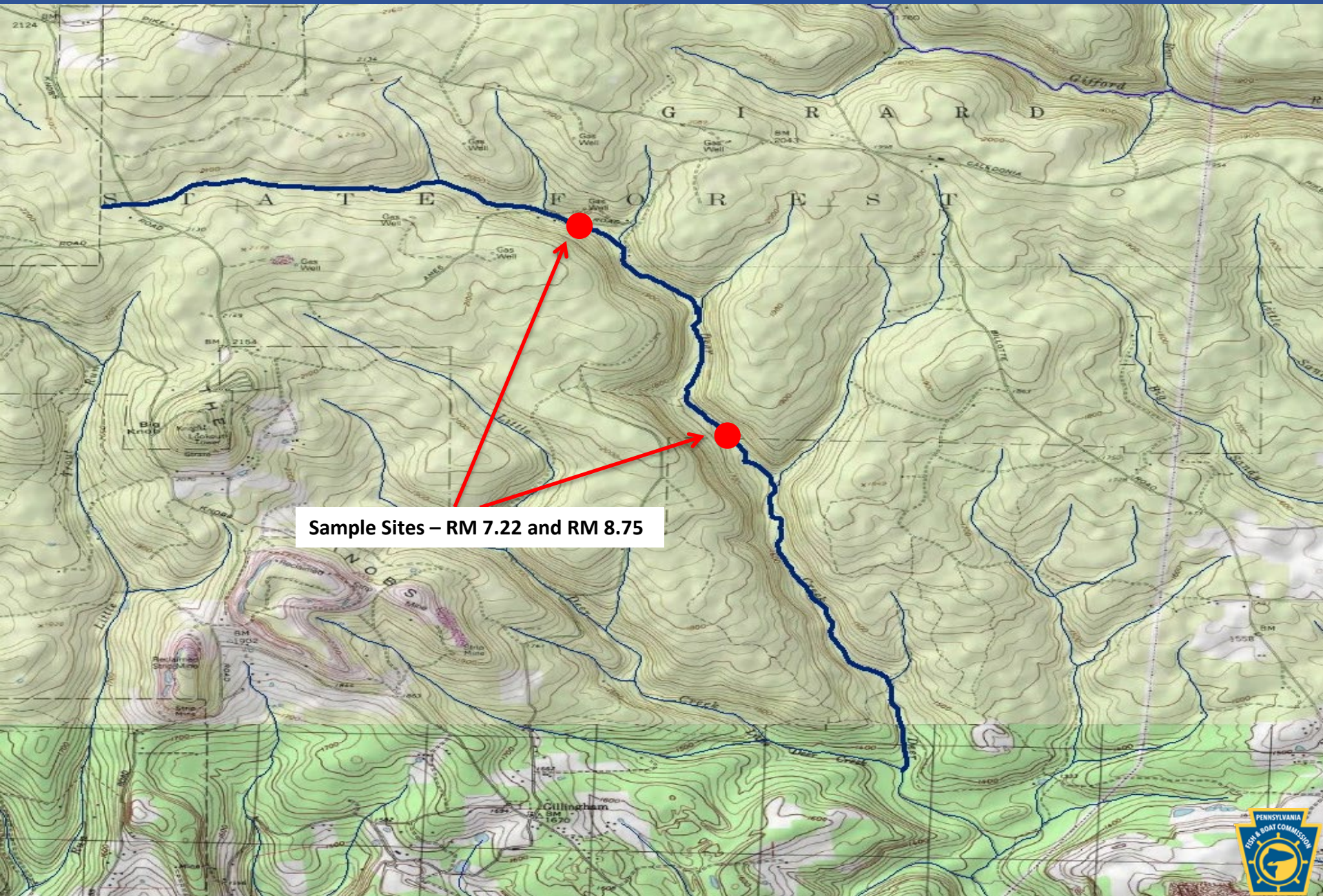

Sample Sites – RM 7.22 and RM 8.75

Deer Creek, Clearfield County

Brook Trout RM – 7.22
Site Length – 410 meters

Brook Trout RM – 8.75
Site Length – 490 meters

| Length Group (inches) | Catch | Estimated Kg/Ha | Estimated Number/Km |
|-----------------------|-------|-----------------|---------------------|
| 2 | 80 | 2.98 | 195 |
| 3 | 34 | 3.01 | 83 |
| 4 | 38 | 7.81 | 93 |
| 5 | 16 | 5.88 | 39 |
| 6 | 7 | 4.33 | 17 |
| 7 | 4 | 3.85 | 10 |
| 8 | 1 | 1.39 | 2 |
| Total | 180 | 29.25 | 439 |

| Length Group (inches) | Catch | Estimated Kg/Ha | Estimated Number/Km |
|-----------------------|-------|-----------------|---------------------|
| 2 | 76 | 2.49 | 155 |
| 3 | 27 | 2.10 | 55 |
| 4 | 37 | 6.69 | 76 |
| 5 | 23 | 7.43 | 47 |
| 6 | 18 | 9.79 | 37 |
| 7 | 8 | 6.77 | 16 |
| 8 | 2 | 2.45 | 4 |
| Total | 191 | 37.72 | 390 |



UNT to Big Run (Fairview) (RM 1.46), Clearfield County



Sample Site - RM 0.01

UNT to Big Run (Fairview) (RM 1.46), Clearfield County

Brook Trout RM – 0.01
Site Length – 125 meters

| Length Group (inches) | Catch | Estimated Kg/Ha | Estimated Number/Km |
|-----------------------|-------|-----------------|---------------------|
| 1 | 1 | 0.09 | 8 |
| 2 | 39 | 8.11 | 312 |
| 3 | 7 | 3.46 | 56 |
| 4 | 2 | 2.29 | 16 |
| 6 | 3 | 10.35 | 24 |
| 7 | 3 | 16.10 | 24 |
| Total | 55 | 40.40 | 440 |



Round Island Run, Clinton County

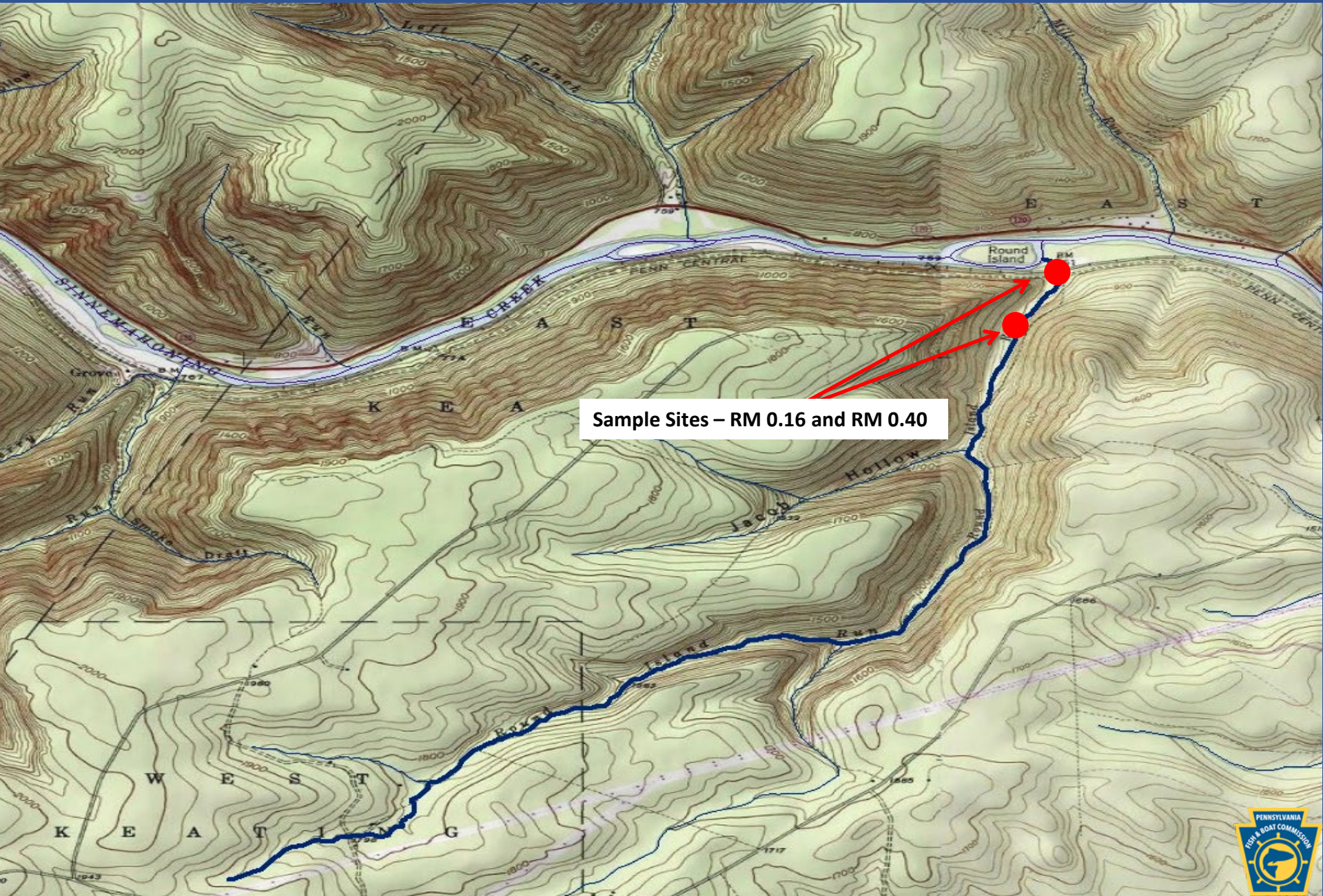

Sample Sites – RM 0.16 and RM 0.40

Round Island Run, Clinton County

Brook Trout RM – 0.16
Site Length – 370 meters

| Length Group (inches) | Catch | Estimated Kg/Ha | Estimated Number/Km |
|-----------------------|-------|-----------------|---------------------|
| 2 | 58 | 5.26 | 468 |
| 3 | 88 | 16.12 | 603 |
| 4 | 11 | 1.84 | 30 |
| 5 | 34 | 12.89 | 116 |
| 6 | 11 | 5.55 | 30 |
| 7 | 7 | 5.49 | 19 |
| 8 | 1 | 1.14 | 3 |
| Total | 210 | 48.29 | 1269 |

Brown Trout RM – 0.16
Site Length – 370 meters

| Length Group (inches) | Catch | Estimated Kg/Ha | Estimated Number/Km |
|-----------------------|-------|-----------------|---------------------|
| 5 | 3 | 0.97 | 8 |
| 7 | 2 | 1.65 | 5 |
| Total | 5 | 2.62 | 13 |



Round Island Run, Clinton County

Brook Trout RM – 0.40
Site Length – 370 meters

| Length Group (inches) | Catch | Estimated Kg/Ha | Estimated Number/Km |
|-----------------------|-------|-----------------|---------------------|
| 2 | 90 | 5.65 | 457 |
| 3 | 55 | 5.57 | 189 |
| 4 | 33 | 7.38 | 108 |
| 5 | 26 | 11.87 | 97 |
| 6 | 6 | 3.33 | 16 |
| 7 | 6 | 5.18 | 16 |
| 8 | 3 | 3.75 | 8 |
| Total | 219 | 42.73 | 891 |

Brown Trout RM – 0.40
Site Length – 370 meters

| Length Group (inches) | Catch | Estimated Kg/Ha | Estimated Number/Km |
|-----------------------|-------|-----------------|---------------------|
| 5 | 1 | 0.35 | 3 |
| Total | 1 | 0.35 | 3 |



Burd Run, Cumberland County

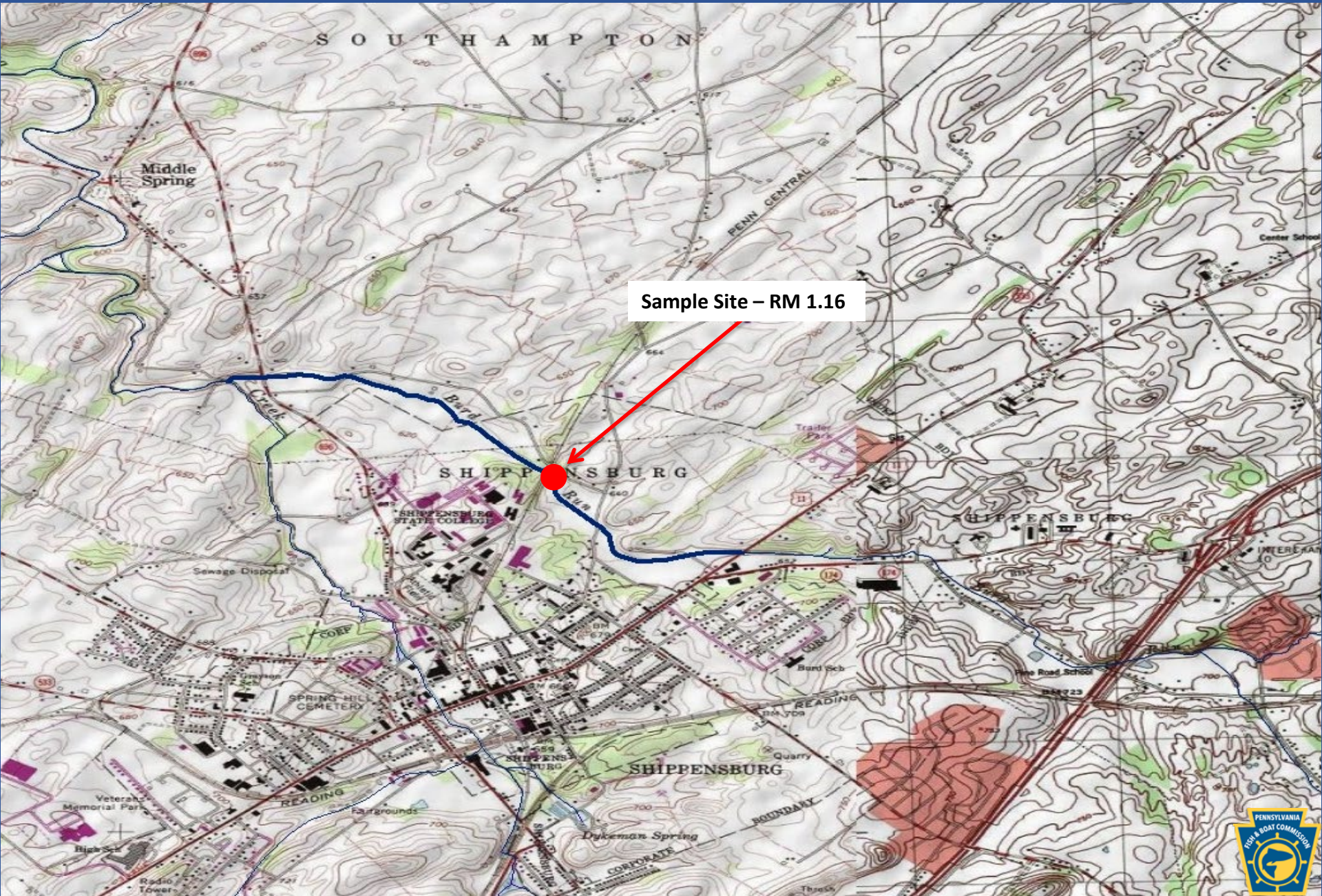

Sample Site - RM 1.16

Burd Run, Cumberland County

Brown Trout RM – 1.16
Site Length – 370 meters

| Length Group (inches) | Catch | Estimated Kg/Ha | Estimated Number/Km |
|--------------------------|-------|-----------------|---------------------|
| 3 | 1 | 0.05 | 3 |
| 4 | 1 | 0.11 | 3 |
| 5 | 3 | 0.62 | 8 |
| 6 | 14 | 6.22 | 49 |
| 7 | 10 | 5.29 | 27 |
| 8 | 12 | 10.71 | 38 |
| 9 | 6 | 6.39 | 16 |
| 10 | 5 | 7.18 | 14 |
| 12 | 1 | 2.39 | 3 |
| 13 | 1 | 3.01 | 3 |
| Total | 54 | 41.97 | 164 |



Robinson Run, Huntingdon County

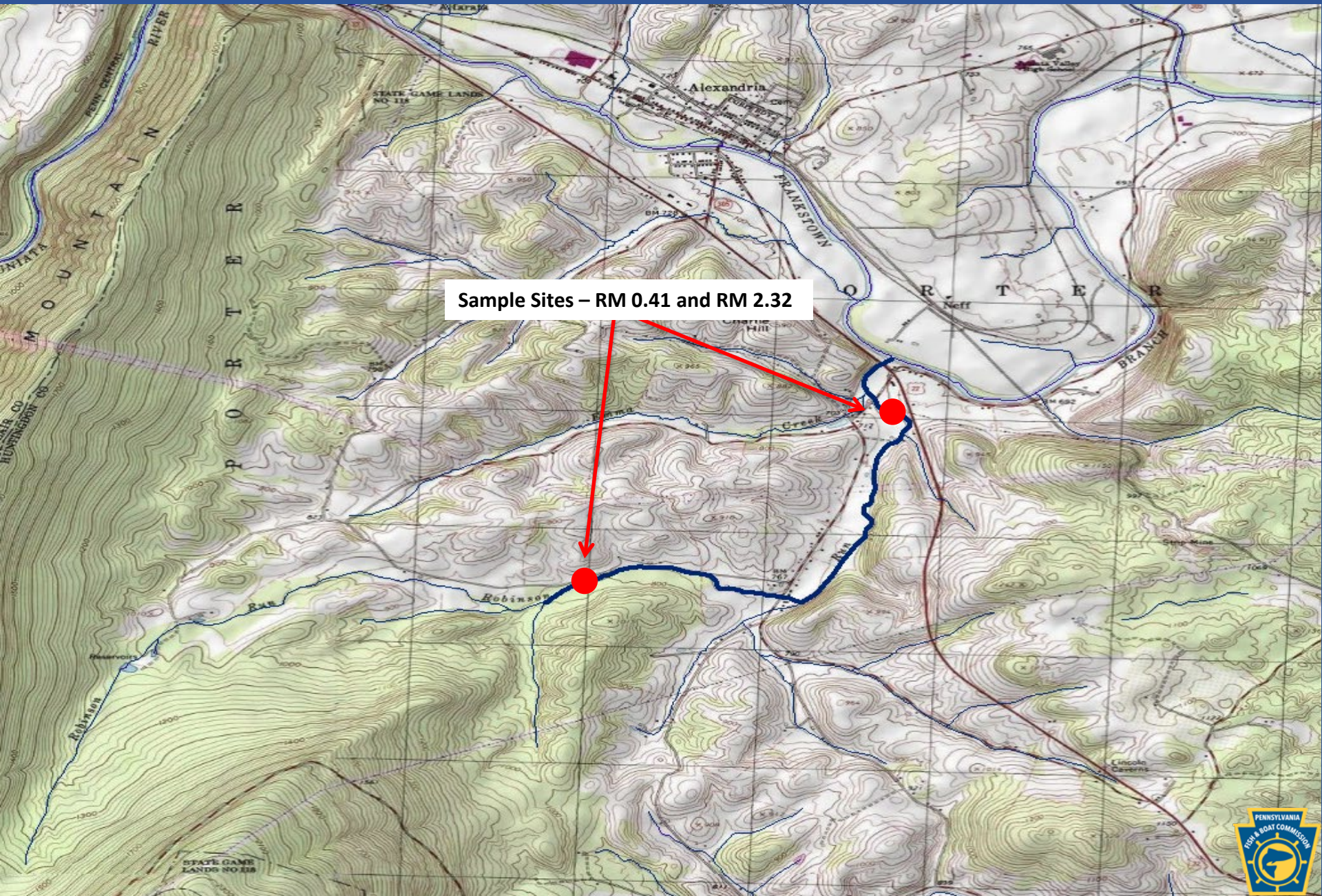

Sample Sites - RM 0.41 and RM 2.32

Robinson Run, Huntingdon County

Brown Trout RM – 0.41
Site Length – 323 meters

Brown Trout RM – 2.32
Site Length – 320 meters

| Length Group (inches) | Catch | Estimated Kg/Ha | Estimated Number/Km |
|-----------------------|------------|-----------------|---------------------|
| 2 | 15 | 0.27 | 46 |
| 3 | 53 | 6.74 | 461 |
| 5 | 1 | 0.19 | 3 |
| 6 | 11 | 3.44 | 34 |
| 7 | 10 | 5.27 | 34 |
| 8 | 6 | 4.16 | 19 |
| 9 | 2 | 1.93 | 6 |
| 10 | 5 | 7.80 | 19 |
| 11 | 5 | 10.14 | 19 |
| 12 | 2 | 4.33 | 6 |
| 13 | 1 | 2.73 | 3 |
| 14 | 1 | 3.37 | 3 |
| 15 | 3 | 16.48 | 12 |
| 16 | 1 | 4.96 | 3 |
| Total | 116 | 71.81 | 668 |

| Length Group (inches) | Catch | Estimated Kg/Ha | Estimated Number/Km |
|-----------------------|-----------|-----------------|---------------------|
| 2 | 34 | 1.18 | 244 |
| 3 | 35 | 4.22 | 228 |
| 5 | 2 | 0.48 | 6 |
| 6 | 10 | 5.19 | 41 |
| 7 | 2 | 1.22 | 6 |
| 8 | 1 | 0.88 | 3 |
| 9 | 3 | 3.69 | 9 |
| 10 | 4 | 6.64 | 13 |
| 11 | 1 | 2.16 | 3 |
| 12 | 2 | 5.53 | 6 |
| 14 | 1 | 4.31 | 3 |
| 16 | 1 | 6.34 | 3 |
| 17 | 1 | 7.83 | 3 |
| Total | 97 | 50.30 | 568 |



Macedonia Run, Juniata County

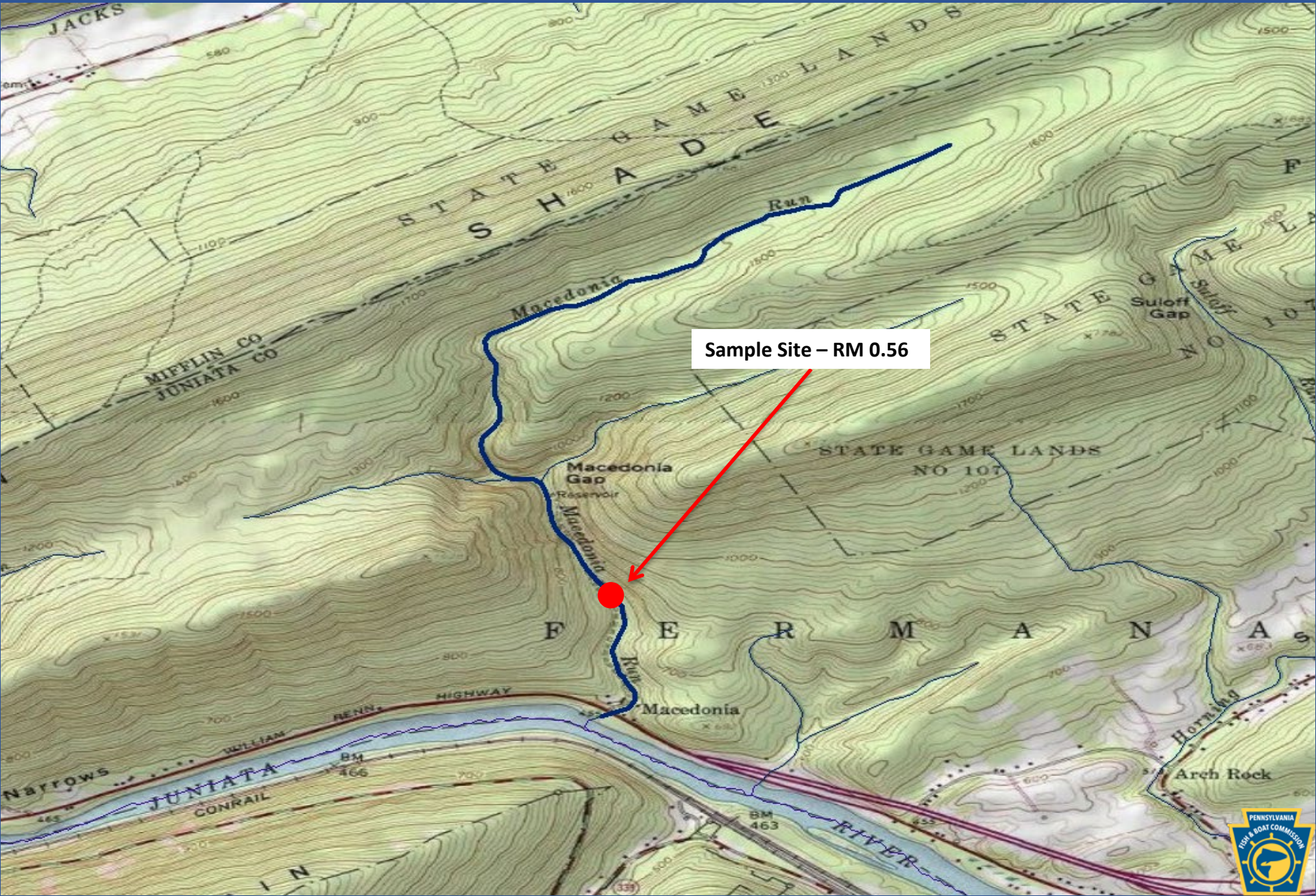

Sample Site - RM 0.56

Macedonia Run, Juniata County

Brook Trout RM – 0.56
Site Length – 496 meters

| Length Group (inches) | Catch | Estimated Kg/Ha | Estimated Number/Km |
|-----------------------|-------|-----------------|---------------------|
| 2 | 138 | 3.42 | 278 |
| 3 | 51 | 3.01 | 103 |
| 4 | 47 | 6.44 | 95 |
| 5 | 106 | 25.94 | 214 |
| 6 | 41 | 16.88 | 83 |
| 7 | 9 | 5.77 | 18 |
| 8 | 4 | 3.71 | 8 |
| 9 | 1 | 1.32 | 2 |
| Total | 397 | 66.49 | 801 |

Brown Trout RM – 0.56
Site Length – 496 meters

| Length Group (inches) | Catch | Estimated Kg/Ha | Estimated Number/Km |
|-----------------------|-------|-----------------|---------------------|
| 9 | 1 | 1.36 | 2 |
| 17 | 1 | 8.62 | 2 |
| Total | 2 | 9.98 | 4 |



Daugherty Branch, Lycoming County

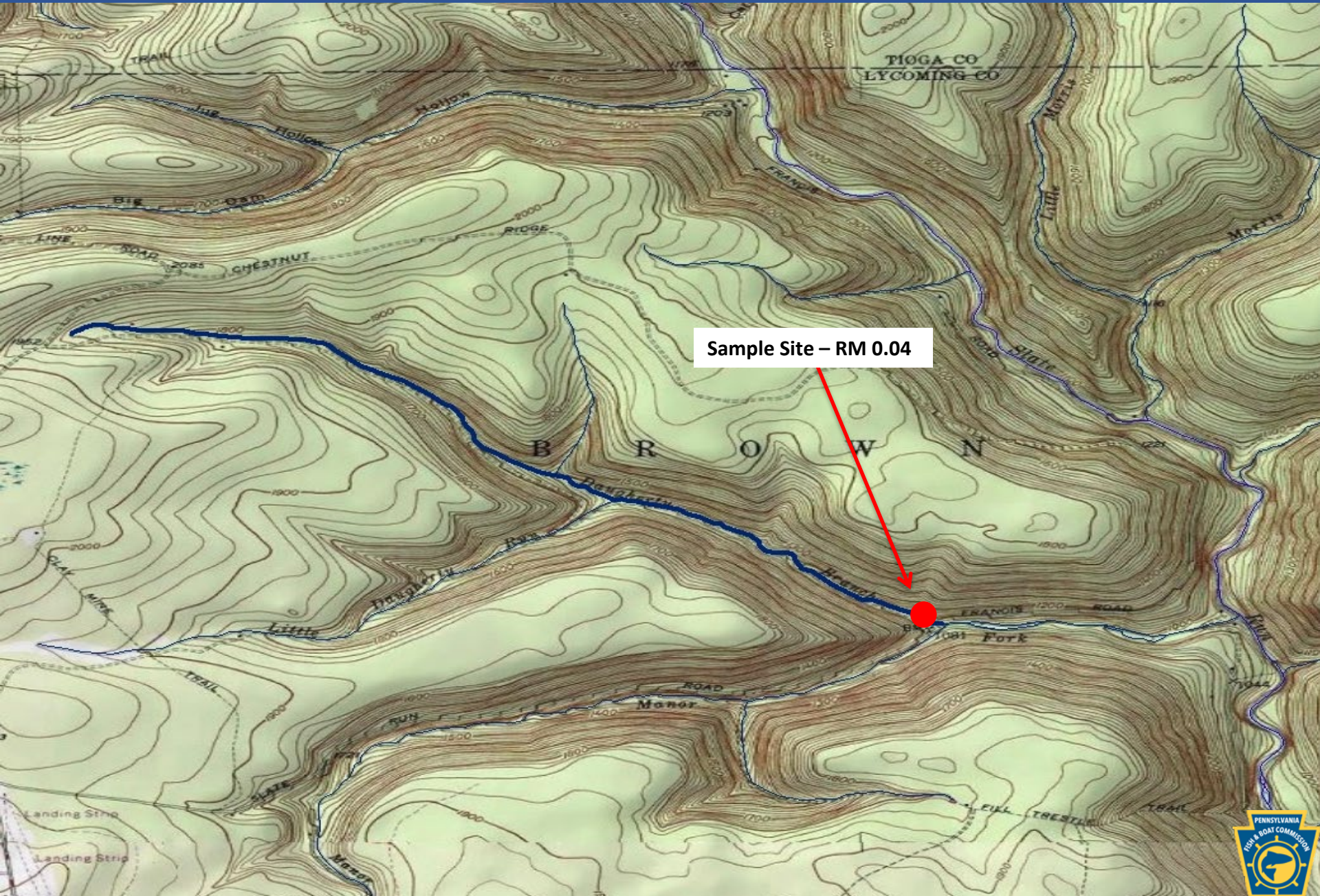

Sample Site - RM 0.04



Daugherty Branch, Lycoming County

Brook Trout RM – 0.04
Site Length – 450 meters

Brown Trout RM – 0.04
Site Length – 450 meters

| Length Group (inches) | Catch | Estimated Kg/Ha | Estimated Number/Km |
|-----------------------|-------|-----------------|---------------------|
| 2 | 53 | 1.90 | 118 |
| 3 | 37 | 3.16 | 82 |
| 4 | 32 | 6.34 | 71 |
| 5 | 29 | 10.27 | 64 |
| 6 | 6 | 3.58 | 13 |
| 7 | 9 | 8.34 | 20 |
| 8 | 1 | 1.34 | 2 |
| 9 | 2 | 3.82 | 4 |
| Total | 169 | 38.75 | 374 |

| Length Group (inches) | Catch | Estimated Kg/Ha | Estimated Number/Km |
|-----------------------|-------|-----------------|---------------------|
| 2 | 3 | 0.11 | 7 |
| 4 | 1 | 0.21 | 2 |
| 6 | 1 | 0.64 | 2 |
| 7 | 6 | 5.85 | 13 |
| 8 | 3 | 4.23 | 7 |
| 10 | 2 | 5.29 | 4 |
| 12 | 1 | 4.41 | 2 |
| Total | 17 | 20.74 | 37 |



Dry Run, Lycoming County

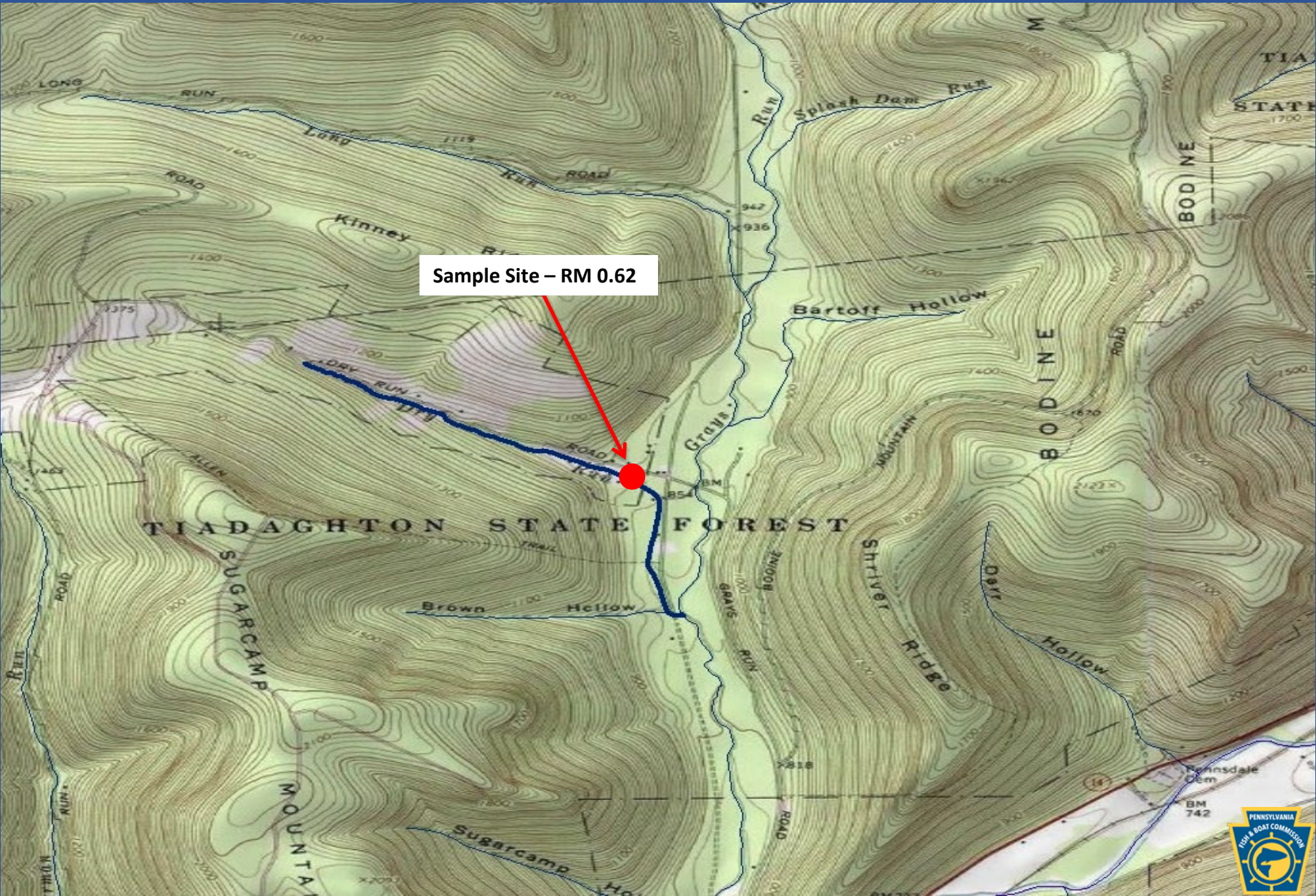

Sample Site – RM 0.62

Dry Run, Lycoming County

Brook Trout RM – 0.62
Site Length – 250 meters

| Length Group (inches) | Catch | Estimated Kg/Ha | Estimated Number/Km |
|-----------------------|-------|-----------------|---------------------|
| 1 | 1 | 0.03 | 4 |
| 2 | 12 | 0.76 | 48 |
| 3 | 2 | 0.30 | 8 |
| 4 | 57 | 19.80 | 228 |
| 5 | 25 | 15.52 | 100 |
| 6 | 5 | 5.22 | 20 |
| 7 | 1 | 1.63 | 4 |
| 8 | 1 | 2.35 | 4 |
| Total | 104 | 45.61 | 416 |

Brown Trout RM – 0.62
Site Length – 250 meters

| Length Group (inches) | Catch | Estimated Kg/Ha | Estimated Number/Km |
|-----------------------|-------|-----------------|---------------------|
| 2 | 8 | 0.52 | 32 |
| 3 | 1 | 0.16 | 4 |
| 11 | 1 | 6.03 | 4 |
| Total | 10 | 6.71 | 40 |



Holly Hollow Run, Lycoming County



Holly Hollow Run, Lycoming County

Brook Trout RM – 0.00
Site Length – 240 meters

| Length Group (inches) | Catch | Estimated Kg/Ha | Estimated Number/Km |
|--------------------------|-------|-----------------|---------------------|
| 2 | 22 | 1.68 | 92 |
| 3 | 1 | 0.18 | 4 |
| 4 | 23 | 9.69 | 96 |
| 5 | 17 | 12.80 | 71 |
| 6 | 7 | 8.87 | 29 |
| 7 | 3 | 5.91 | 13 |
| 8 | 1 | 2.86 | 4 |
| Total | 74 | 41.99 | 309 |



Murray Run, Lycoming County

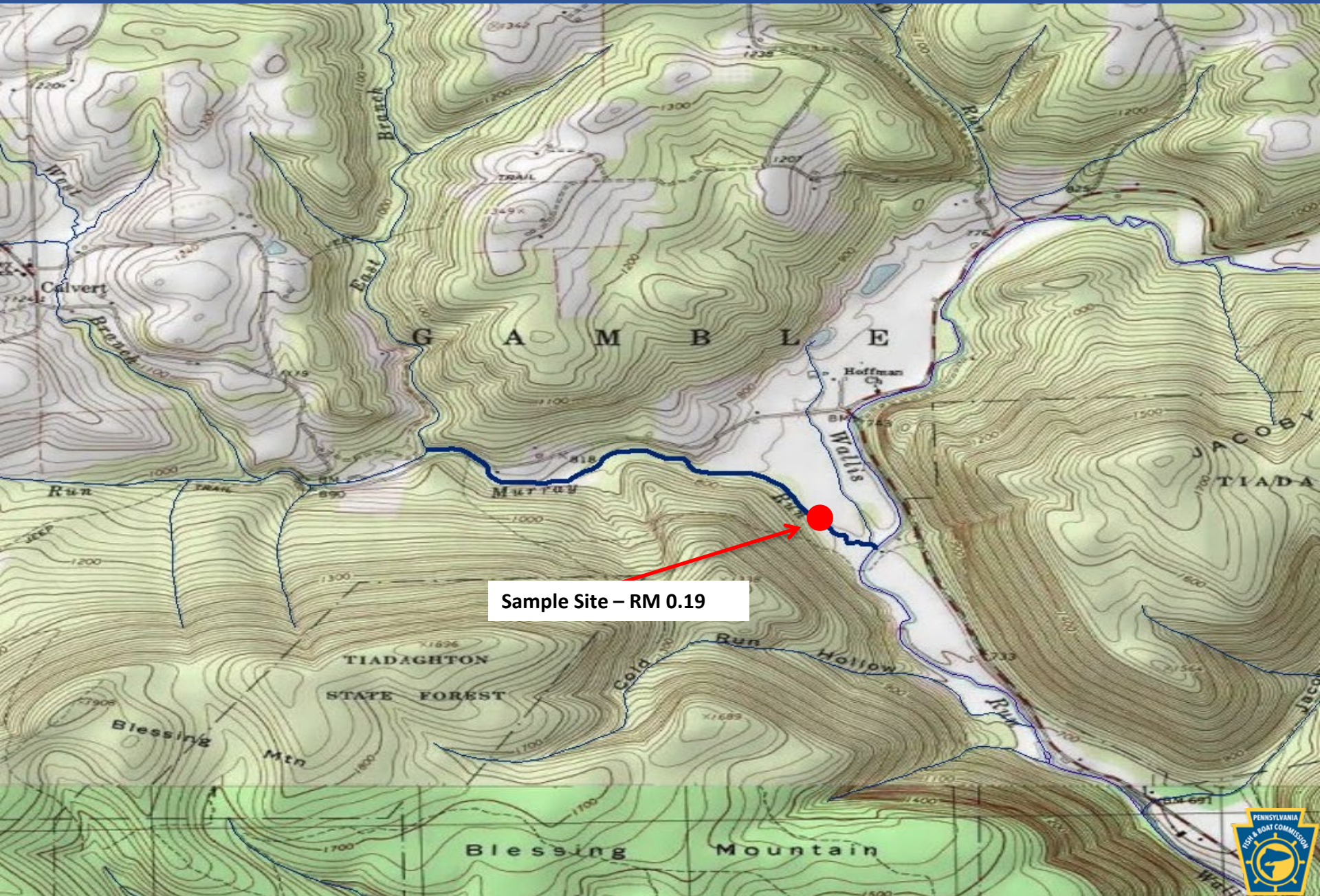

Sample Site - RM 0.19

Murray Run, Lycoming County

Brook Trout RM – 0.19
Site Length – 241 meters

| Length Group (inches) | Catch | Estimated Kg/Ha | Estimated Number/Km |
|-----------------------|-------|-----------------|---------------------|
| 2 | 4 | 0.10 | 17 |
| Total | 4 | 0.10 | 17 |

Brown Trout RM – 0.19
Site Length – 241 meters

| Length Group (inches) | Catch | Estimated Kg/Ha | Estimated Number/Km |
|-----------------------|-------|-----------------|---------------------|
| 2 | 38 | 1.00 | 158 |
| 3 | 1 | 0.07 | 4 |
| 4 | 3 | 0.44 | 12 |
| 5 | 10 | 3.51 | 54 |
| 6 | 20 | 11.74 | 108 |
| 7 | 9 | 6.22 | 37 |
| 9 | 6 | 8.35 | 25 |
| 10 | 1 | 1.88 | 4 |
| 11 | 1 | 2.44 | 4 |
| 15 | 1 | 5.95 | 4 |
| 18 | 1 | 10.80 | 4 |
| Total | 91 | 52.40 | 414 |



Short Run, Lycoming County

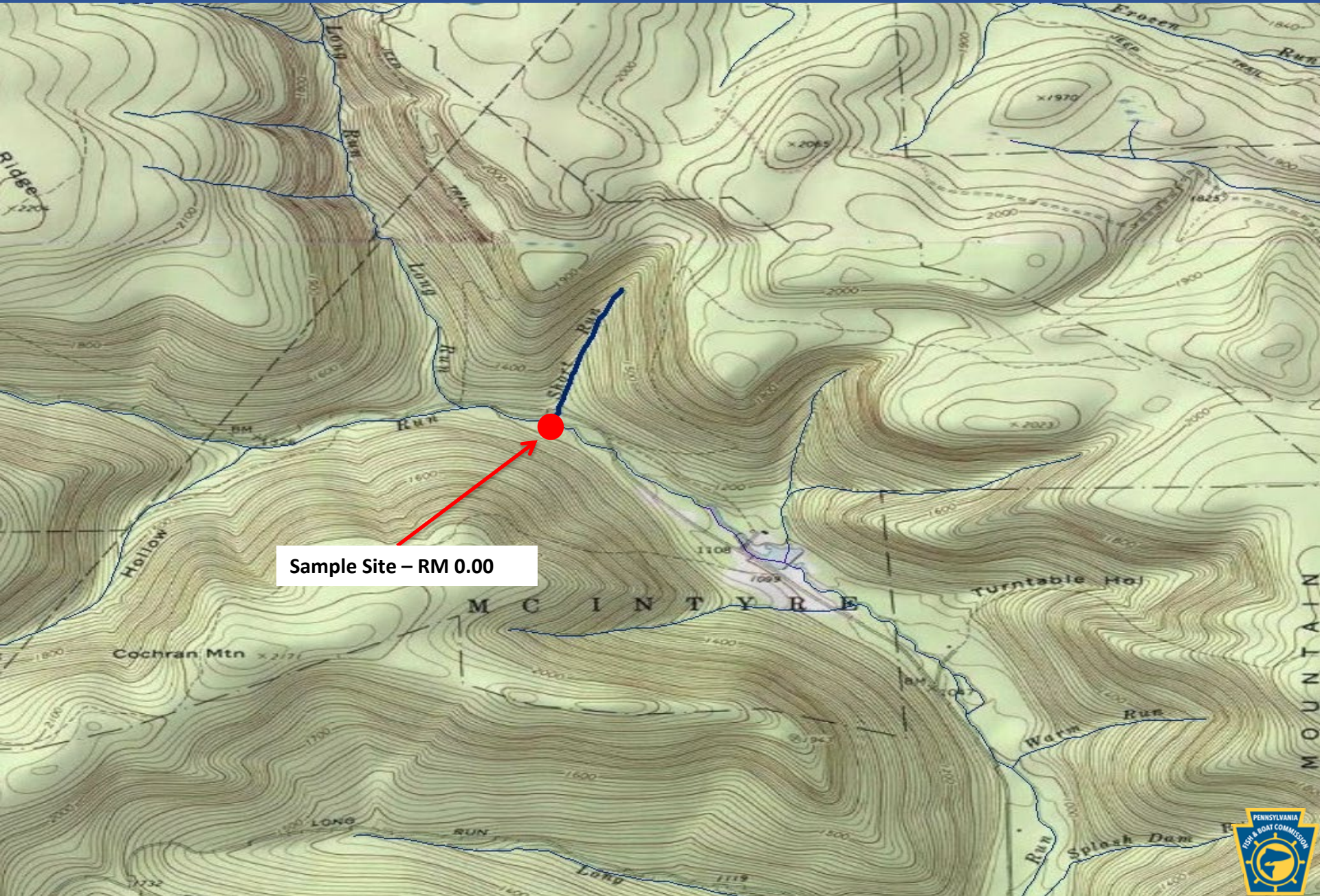

Sample Site - RM 0.00

Short Run, Lycoming County

Brook Trout RM – 0.00
Site Length – 110 meters

| Length Group (inches) | Catch | Estimated Kg/Ha | Estimated Number/Km |
|-----------------------|-------|-----------------|---------------------|
| 2 | 6 | 1.24 | 64 |
| 3 | 21 | 9.67 | 209 |
| 4 | 16 | 16.58 | 155 |
| 5 | 4 | 8.72 | 45 |
| Total | 47 | 36.21 | 473 |



Trout Run, Lycoming County

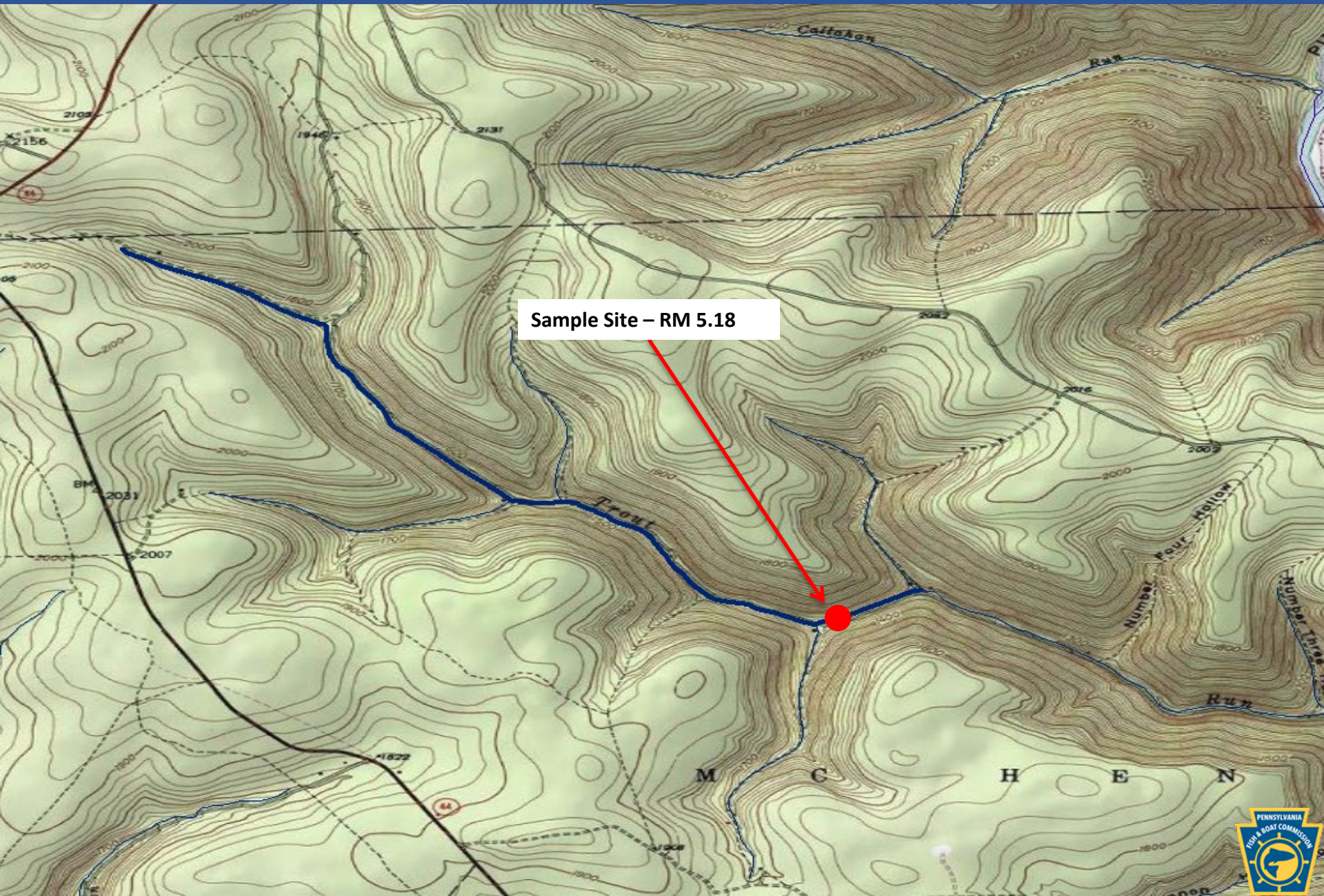

Sample Site – RM 5.18



Trout Run, Lycoming County

Brook Trout RM – 5.18
Site Length – 510 meters

| Length Group (inches) | Catch | Estimated Kg/Ha | Estimated Number/Km |
|-----------------------|-------|-----------------|---------------------|
| 2 | 61 | 1.97 | 214 |
| 3 | 20 | 1.55 | 71 |
| 4 | 65 | 9.09 | 178 |
| 5 | 18 | 4.28 | 47 |
| 6 | 1 | 0.30 | 2 |
| 7 | 2 | 0.93 | 4 |
| Total | 167 | 18.12 | 516 |

Brown Trout RM – 5.18
Site Length – 510 meters

| Length Group (inches) | Catch | Estimated Kg/Ha | Estimated Number/Km |
|-----------------------|-------|-----------------|---------------------|
| 2 | 27 | 1.17 | 124 |
| 3 | 12 | 0.56 | 24 |
| 4 | 43 | 6.19 | 116 |
| 5 | 16 | 3.84 | 39 |
| 6 | 6 | 1.92 | 12 |
| 7 | 7 | 3.93 | 16 |
| 8 | 5 | 4.26 | 12 |
| 9 | 3 | 3.95 | 8 |
| 10 | 2 | 2.67 | 4 |
| 11 | 1 | 1.73 | 2 |
| 15 | 1 | 4.23 | 2 |
| Total | 123 | 34.45 | 359 |



Upper Pine Bottom Run, Lycoming County

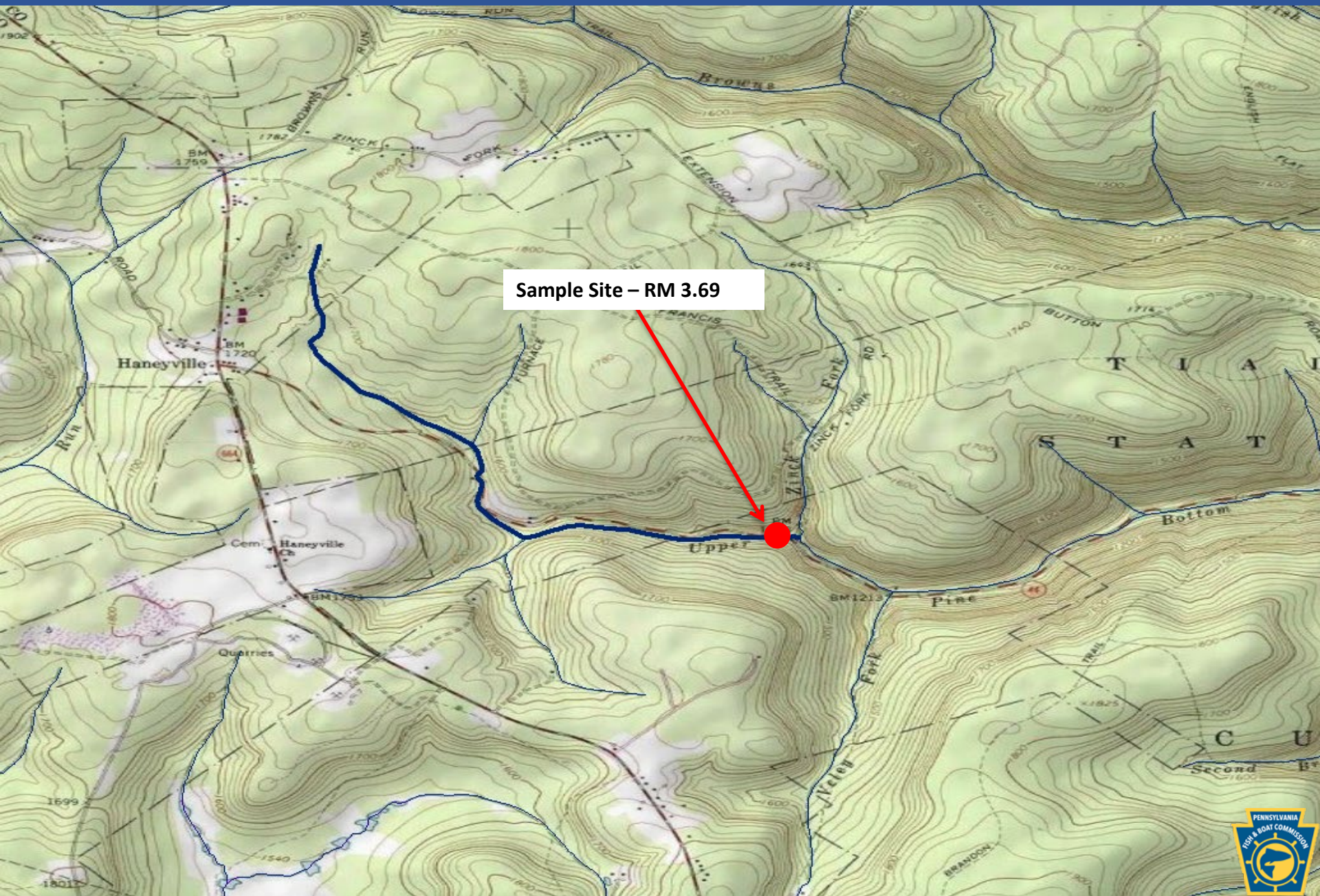

Sample Site – RM 3.69

Upper Pine Bottom Run, Lycoming County

Brook Trout RM – 3.69
Site Length – 343 meters

Brown Trout RM – 3.69
Site Length – 343 meters

| Length Group (inches) | Catch | Estimated Kg/Ha | Estimated Number/Km |
|-----------------------|-------|-----------------|---------------------|
| 2 | 51 | 4.42 | 397 |
| 3 | 6 | 0.62 | 23 |
| 4 | 56 | 11.48 | 187 |
| 5 | 22 | 8.66 | 79 |
| 6 | 14 | 8.63 | 47 |
| 7 | 8 | 6.71 | 23 |
| 8 | 2 | 2.43 | 6 |
| Total | 159 | 42.95 | 762 |

| Length Group (inches) | Catch | Estimated Kg/Ha | Estimated Number/Km |
|-----------------------|-------|-----------------|---------------------|
| 2 | 7 | 0.23 | 20 |
| 4 | 10 | 2.07 | 32 |
| 5 | 2 | 0.69 | 6 |
| 6 | 1 | 0.58 | 3 |
| 7 | 1 | 0.88 | 3 |
| 8 | 5 | 7.66 | 17 |
| 9 | 1 | 1.78 | 3 |
| 10 | 1 | 2.40 | 3 |
| Total | 28 | 16.29 | 87 |



Yoder Hollow Run, Lycoming County



Sample Site - RM 0.00



Yoder Hollow Run, Lycoming County

Brook Trout RM – 0.00
Site Length – 290 meters

| Length Group (inches) | Catch | Estimated Kg/Ha | Estimated Number/Km |
|-----------------------|-------|-----------------|---------------------|
| 2 | 99 | 7.68 | 341 |
| 3 | 4 | 0.74 | 14 |
| 4 | 28 | 11.98 | 97 |
| 5 | 15 | 11.47 | 52 |
| 6 | 8 | 10.30 | 28 |
| 7 | 1 | 2.00 | 3 |
| 8 | 2 | 5.80 | 7 |
| 9 | 3 | 12.38 | 10 |
| Total | 160 | 62.35 | 552 |

Brown Trout RM – 0.00
Site Length – 290 meters

| Length Group (inches) | Catch | Estimated Kg/Ha | Estimated Number/Km |
|-----------------------|-------|-----------------|---------------------|
| 1 | 1 | 0.03 | 3 |
| 2 | 1 | 0.08 | 3 |
| 3 | 1 | 0.20 | 3 |
| 4 | 6 | 2.70 | 21 |
| Total | 9 | 3.01 | 30 |

Granville Run, Mifflin County

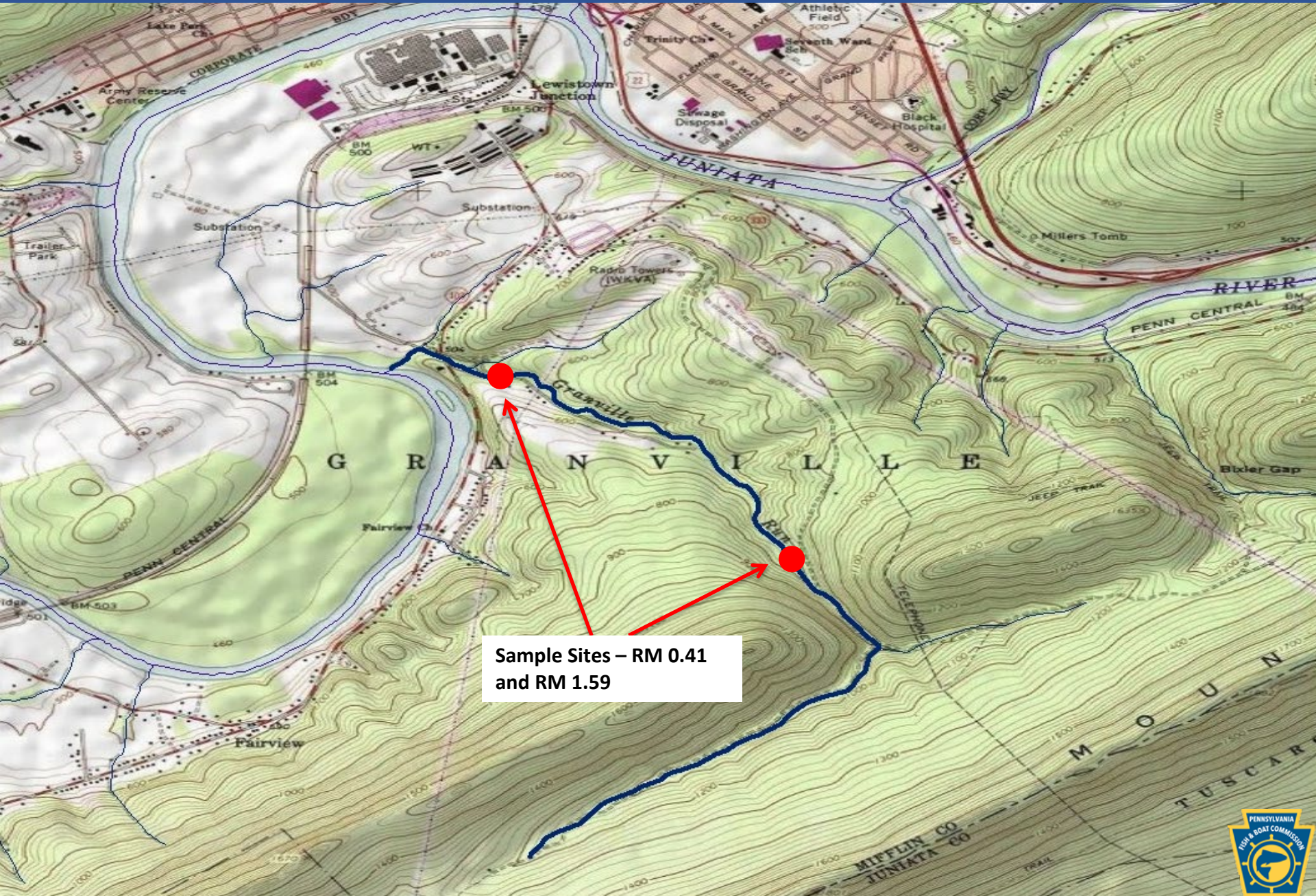

Sample Sites – RM 0.41
and RM 1.59

Granville Run, Mifflin County

Brook Trout RM – 0.41
Site Length – 275 meters

| Length Group (inches) | Catch | Estimated Kg/Ha | Estimated Number/Km |
|-----------------------|-------|-----------------|---------------------|
| 2 | 17 | 0.50 | 62 |
| 3 | 18 | 2.03 | 105 |
| 4 | 2 | 0.32 | 7 |
| 5 | 13 | 4.35 | 55 |
| 6 | 3 | 1.46 | 11 |
| 7 | 2 | 1.52 | 7 |
| 8 | 1 | 1.10 | 4 |
| Total | 56 | 11.28 | 251 |

Brown Trout RM – 0.41
Site Length – 275 meters

| Length Group (inches) | Catch | Estimated Kg/Ha | Estimated Number/Km |
|-----------------------|-------|-----------------|---------------------|
| 2 | 42 | 1.69 | 204 |
| 3 | 33 | 3.09 | 149 |
| 5 | 3 | 0.94 | 11 |
| 6 | 7 | 4.17 | 29 |
| 7 | 4 | 3.19 | 15 |
| 9 | 1 | 1.60 | 4 |
| 10 | 1 | 2.16 | 4 |
| 12 | 1 | 3.61 | 4 |
| Total | 92 | 20.45 | 420 |



Granville Run, Mifflin County

Brook Trout RM – 1.59
Site Length – 276 meters

| Length Group (inches) | Catch | Estimated Kg/Ha | Estimated Number/Km |
|-----------------------|-------|-----------------|---------------------|
| 2 | 183 | 12.41 | 1083 |
| 3 | 36 | 4.94 | 181 |
| 4 | 80 | 20.38 | 322 |
| 5 | 60 | 25.39 | 225 |
| 6 | 13 | 13.09 | 69 |
| 7 | 10 | 11.79 | 40 |
| 8 | 5 | 9.32 | 22 |
| Total | 387 | 97.32 | 1942 |

Brown Trout RM – 1.59
Site Length – 276 meters

| Length Group (inches) | Catch | Estimated Kg/Ha | Estimated Number/Km |
|-----------------------|-------|-----------------|---------------------|
| 9 | 1 | 2.27 | 4 |
| Total | 1 | 2.27 | 4 |



UNT (RM 0.08) to UNT to Laurel Creek Reservoir (RM 5.82), Mifflin County

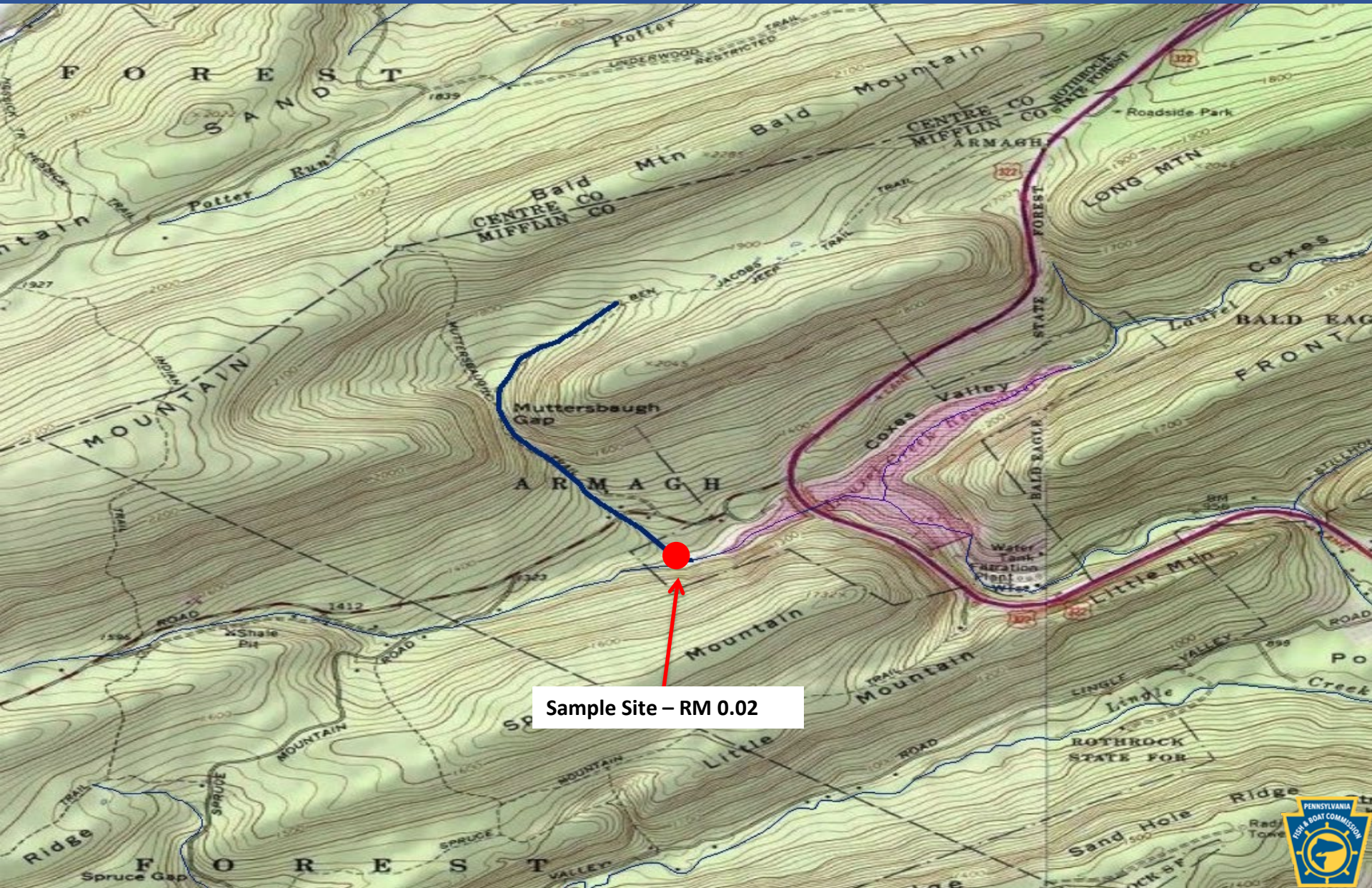

Sample Site - RM 0.02



UNT (RM 0.08) to UNT to Laurel Creek Reservoir (RM 5.82), Mifflin County

Brook Trout RM – 0.02
Site Length – 200 meters

| Length Group (inches) | Catch | Estimated Kg/Ha | Estimated Number/Km |
|--------------------------|-------|-----------------|---------------------|
| 2 | 44 | 2.69 | 220 |
| 3 | 20 | 2.91 | 100 |
| 4 | 26 | 8.79 | 130 |
| 5 | 24 | 14.50 | 120 |
| 6 | 3 | 3.05 | 15 |
| 7 | 3 | 4.74 | 15 |
| Total | 120 | 36.68 | 600 |



Poplar Run, Monroe County

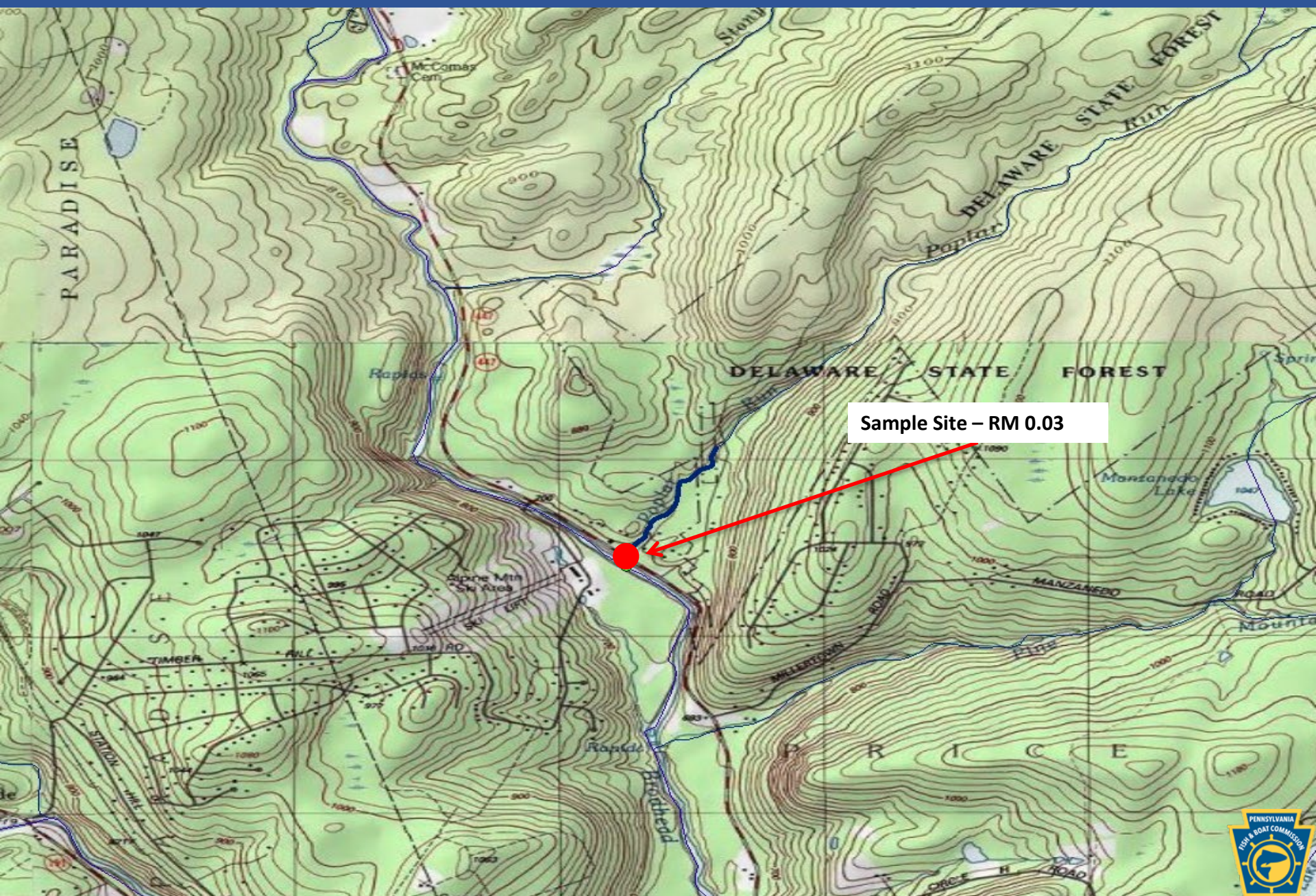

Sample Site - RM 0.03

Poplar Run, Monroe County

Brook Trout RM – 0.03
Site Length – 107 meters

| Length Group (inches) | Catch | Estimated Kg/Ha | Estimated Number/Km |
|-----------------------|-------|-----------------|---------------------|
| 1 | 1 | 0.04 | 9 |
| 2 | 1 | 0.10 | 9 |
| 4 | 5 | 2.70 | 47 |
| 5 | 5 | 4.82 | 47 |
| 6 | 1 | 1.62 | 9 |
| 7 | 3 | 7.57 | 28 |
| 8 | 2 | 7.32 | 19 |
| Total | 18 | 24.17 | 168 |

Brown Trout RM – 0.03
Site Length – 107 meters

| Length Group (inches) | Catch | Estimated Kg/Ha | Estimated Number/Km |
|-----------------------|-------|-----------------|---------------------|
| 2 | 18 | 1.81 | 168 |
| 4 | 1 | 0.57 | 9 |
| 5 | 19 | 19.71 | 178 |
| 6 | 9 | 15.59 | 84 |
| 7 | 1 | 2.65 | 9 |
| 9 | 1 | 5.34 | 9 |
| Total | 49 | 45.67 | 457 |



Bergstresser Hollow, Potter County

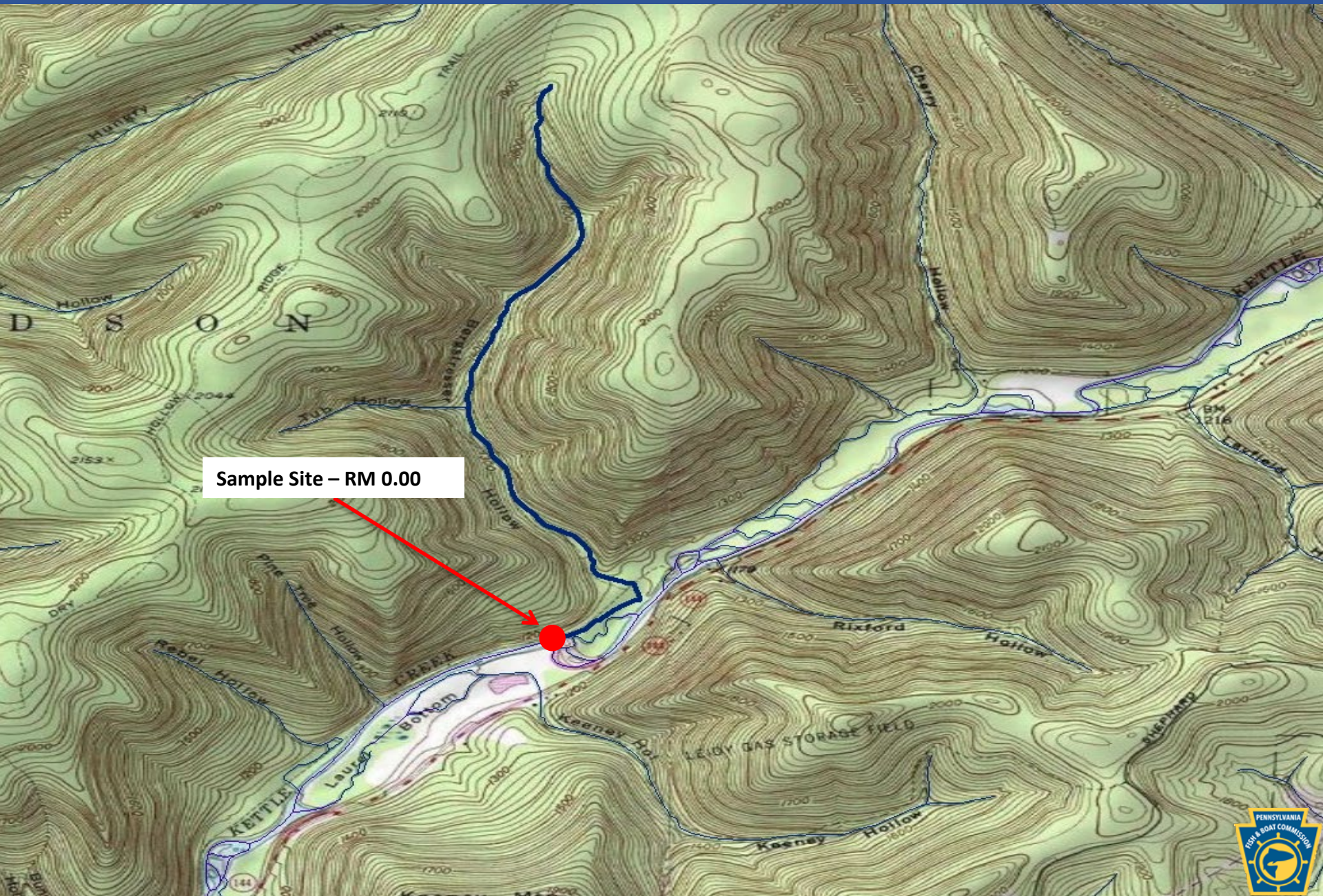

Sample Site – RM 0.00

Bergstresser Hollow, Potter County

Brook Trout RM – 0.00
Site Length – 400 meters

| Length Group (inches) | Catch | Estimated Kg/Ha | Estimated Number/Km |
|-----------------------|-------|-----------------|---------------------|
| 2 | 190 | 6.28 | 475 |
| 3 | 72 | 5.66 | 180 |
| 4 | 57 | 10.40 | 143 |
| 5 | 43 | 14.03 | 108 |
| 6 | 9 | 4.94 | 23 |
| 7 | 3 | 2.56 | 8 |
| 8 | 1 | 1.24 | 3 |
| Total | 375 | 45.11 | 940 |

Brown Trout RM – 0.00
Site Length – 400 meters

| Length Group (inches) | Catch | Estimated Kg/Ha | Estimated Number/Km |
|-----------------------|-------|-----------------|---------------------|
| 3 | 1 | 0.08 | 3 |
| Total | 1 | 0.08 | 3 |



Bolich Run, Potter County



Sample Site - RM 0.00

Bolich Run, Potter County

Brook Trout RM – 0.00
Site Length – 600 meters

| Length Group (inches) | Catch | Estimated Kg/Ha | Estimated Number/Km |
|-----------------------|-------|-----------------|---------------------|
| 1 | 2 | 0.02 | 3 |
| 2 | 169 | 4.27 | 282 |
| 3 | 40 | 2.41 | 67 |
| 4 | 20 | 2.79 | 33 |
| 5 | 20 | 4.99 | 33 |
| 6 | 12 | 5.04 | 20 |
| 7 | 12 | 7.84 | 20 |
| 8 | 4 | 3.78 | 7 |
| Total | 279 | 31.14 | 465 |



Heth Run, Potter County



Heth Run, Potter County

Brook Trout RM – 0.59
Site Length – 300 meters

| Length Group (inches) | Catch | Estimated Kg/Ha | Estimated Number/Km |
|-----------------------|-------|-----------------|---------------------|
| 2 | 43 | 2.73 | 143 |
| 3 | 17 | 2.57 | 57 |
| 4 | 54 | 18.90 | 180 |
| 5 | 20 | 12.51 | 67 |
| 6 | 5 | 5.26 | 17 |
| 7 | 5 | 8.19 | 17 |
| Total | 144 | 50.16 | 481 |

Brown Trout RM – 0.59
Site Length – 300 meters

| Length Group (inches) | Catch | Estimated Kg/Ha | Estimated Number/Km |
|-----------------------|-------|-----------------|---------------------|
| 5 | 1 | 0.67 | 3 |
| 6 | 1 | 1.12 | 3 |
| 10 | 1 | 4.67 | 3 |
| Total | 3 | 6.46 | 9 |



Jamison Run, Potter County

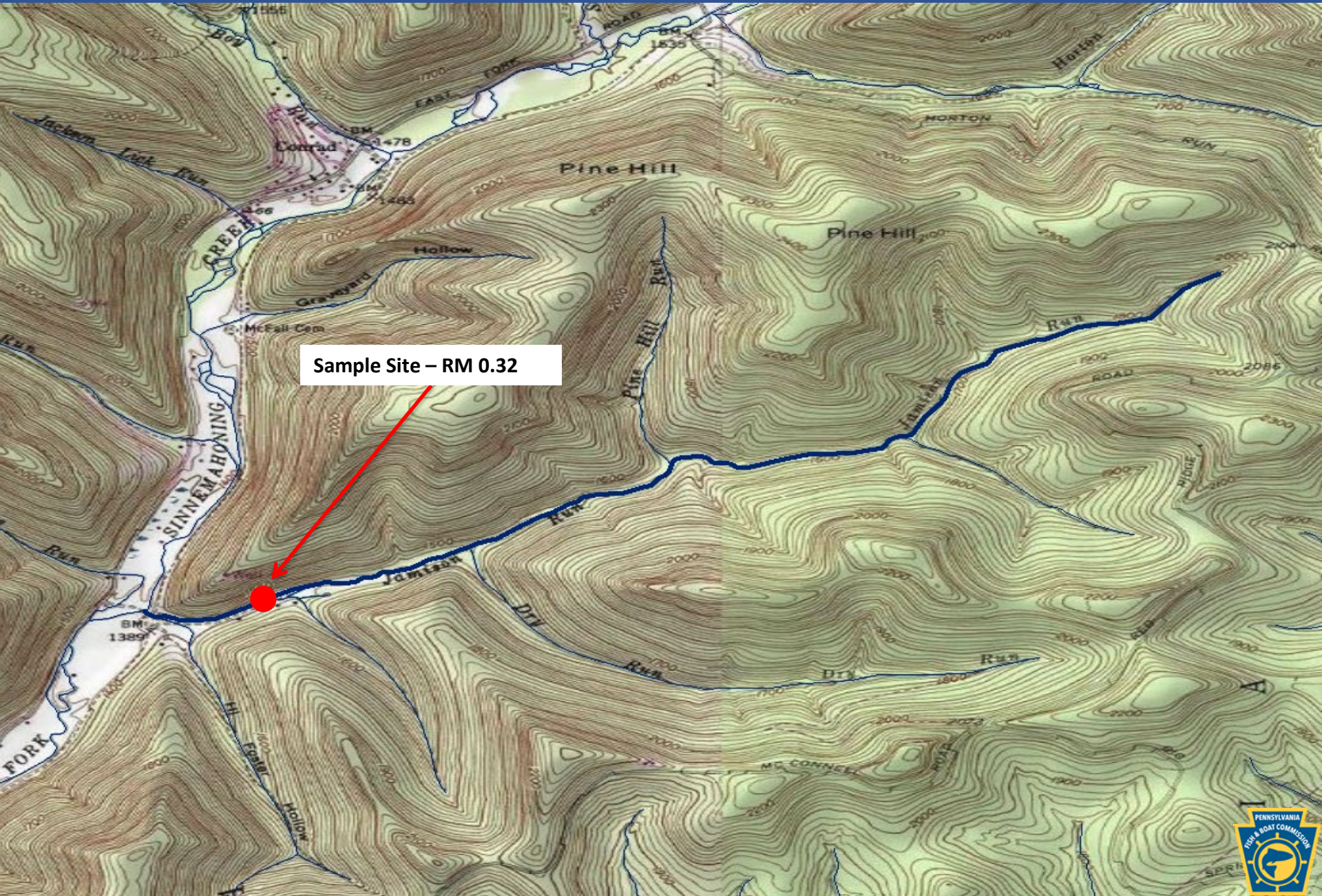

Sample Site - RM 0.32

Jamison Run, Potter County

Brook Trout RM – 0.32
Site Length – 500 meters

| Length Group (inches) | Catch | Estimated Kg/Ha | Estimated Number/Km |
|-----------------------|-------|-----------------|---------------------|
| 2 | 11 | 0.36 | 22 |
| 3 | 24 | 1.87 | 48 |
| 4 | 5 | 0.90 | 10 |
| 5 | 18 | 5.82 | 36 |
| 6 | 17 | 9.24 | 34 |
| 7 | 13 | 11.00 | 26 |
| 9 | 2 | 3.49 | 4 |
| Total | 90 | 32.68 | 180 |

Brown Trout RM – 0.32
Site Length – 500 meters

| Length Group (inches) | Catch | Estimated Kg/Ha | Estimated Number/Km |
|-----------------------|-------|-----------------|---------------------|
| 2 | 79 | 2.67 | 158 |
| 3 | 38 | 3.19 | 76 |
| 4 | 3 | 0.57 | 6 |
| 5 | 3 | 1.04 | 6 |
| 9 | 1 | 1.79 | 2 |
| Total | 124 | 9.26 | 248 |



Brackman Hollow Run, Tioga County

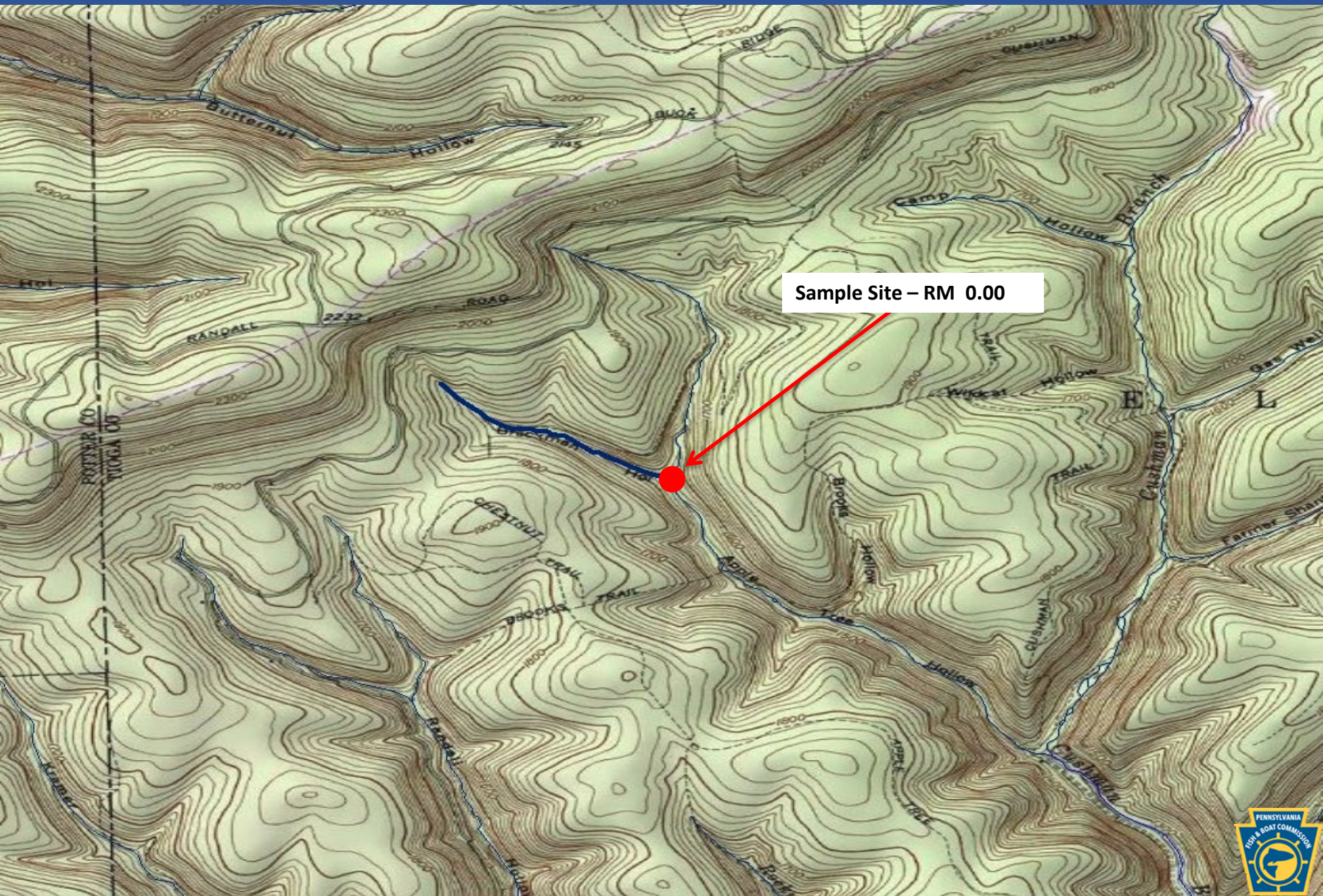

Brackman Hollow Run, Tioga County

Brook Trout RM – 0.00
Site Length – 120 meters

| Length Group (inches) | Catch | Estimated Kg/Ha | Estimated Number/Km |
|-----------------------|-------|-----------------|---------------------|
| 2 | 4 | 0.71 | 33 |
| 3 | 16 | 6.73 | 133 |
| 6 | 7 | 20.53 | 58 |
| 7 | 6 | 27.38 | 50 |
| Total | 33 | 55.35 | 274 |



Coon Creek, Tioga County

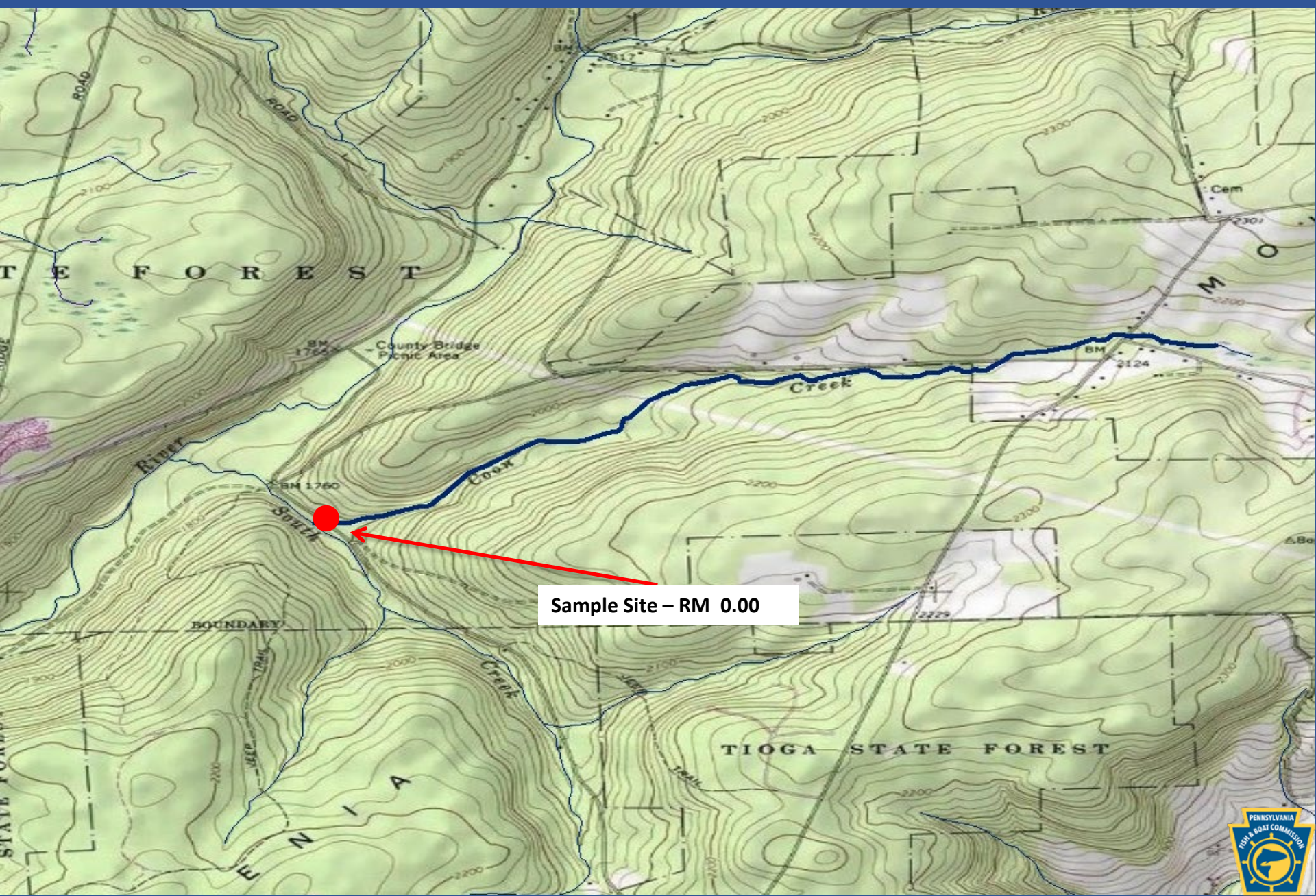

Sample Site - RM 0.00



Coon Creek, Tioga County

Brook Trout RM – 0.00
Site Length – 380 meters

| Length Group (inches) | Catch | Estimated Kg/Ha | Estimated Number/Km |
|--------------------------|-------|-----------------|---------------------|
| 2 | 57 | 3.74 | 234 |
| 3 | 12 | 1.40 | 37 |
| 4 | 49 | 12.98 | 147 |
| 5 | 9 | 3.73 | 24 |
| 6 | 6 | 5.58 | 21 |
| 7 | 4 | 4.34 | 11 |
| 8 | 3 | 6.28 | 11 |
| Total | 140 | 38.05 | 485 |



Jenkins Hollow Run, Tioga County

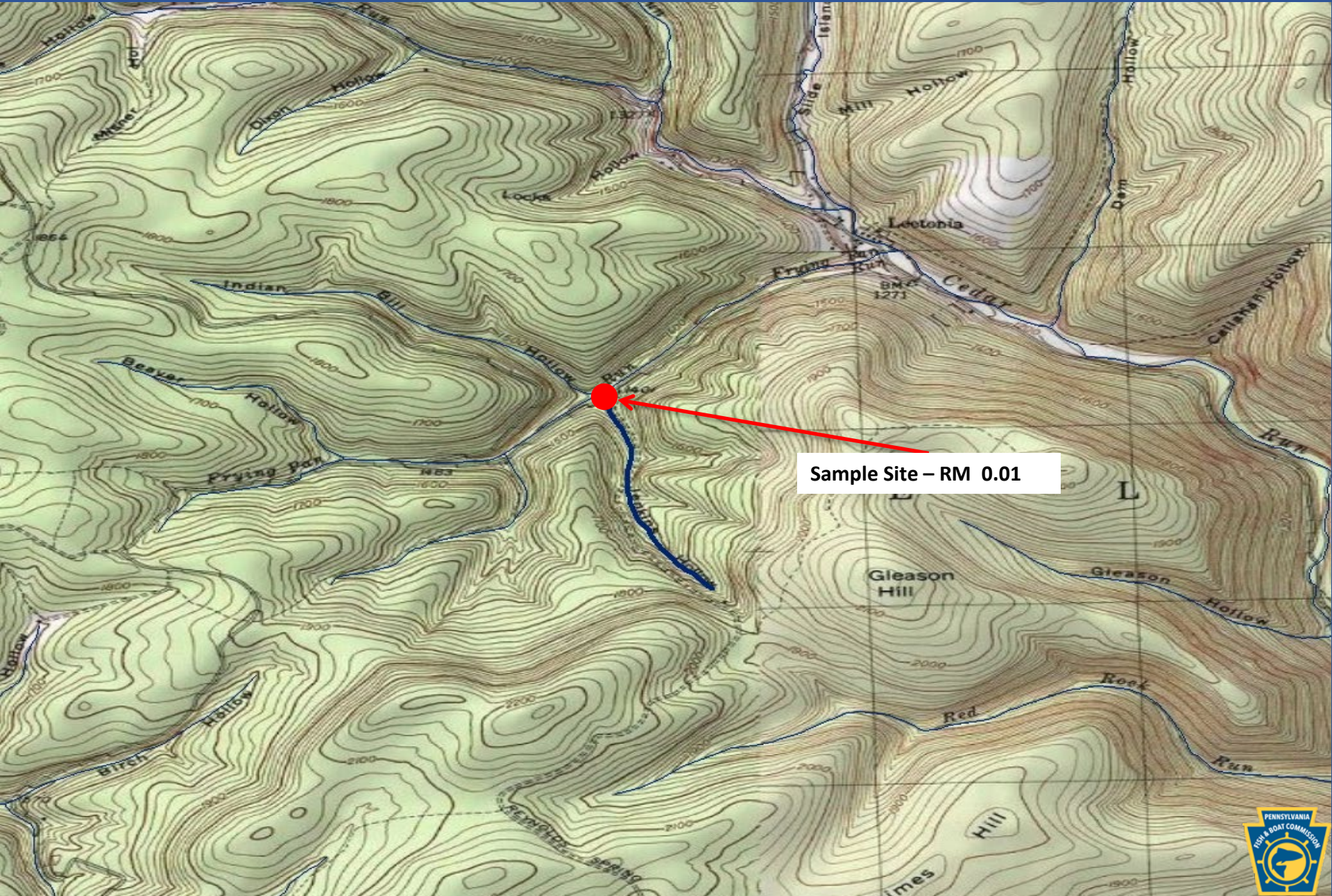

Sample Site - RM 0.01

Jenkins Hollow Run, Potter County

Brook Trout RM – 0.01
Site Length – 135 meters

| Length Group (inches) | Catch | Estimated Kg/Ha | Estimated Number/Km |
|-----------------------|-------|-----------------|---------------------|
| 2 | 48 | 11.99 | 356 |
| 3 | 51 | 30.32 | 378 |
| 4 | 1 | 1.38 | 7 |
| 6 | 2 | 8.29 | 15 |
| 7 | 3 | 19.36 | 22 |
| Total | 105 | 71.34 | 778 |

Brown Trout RM – 0.01
Site Length – 135 meters

| Length Group (inches) | Catch | Estimated Kg/Ha | Estimated Number/Km |
|-----------------------|-------|-----------------|---------------------|
| 2 | 2 | 0.51 | 15 |
| 7 | 1 | 6.78 | 7 |
| Total | 3 | 7.29 | 22 |



Halfway Run, Union County

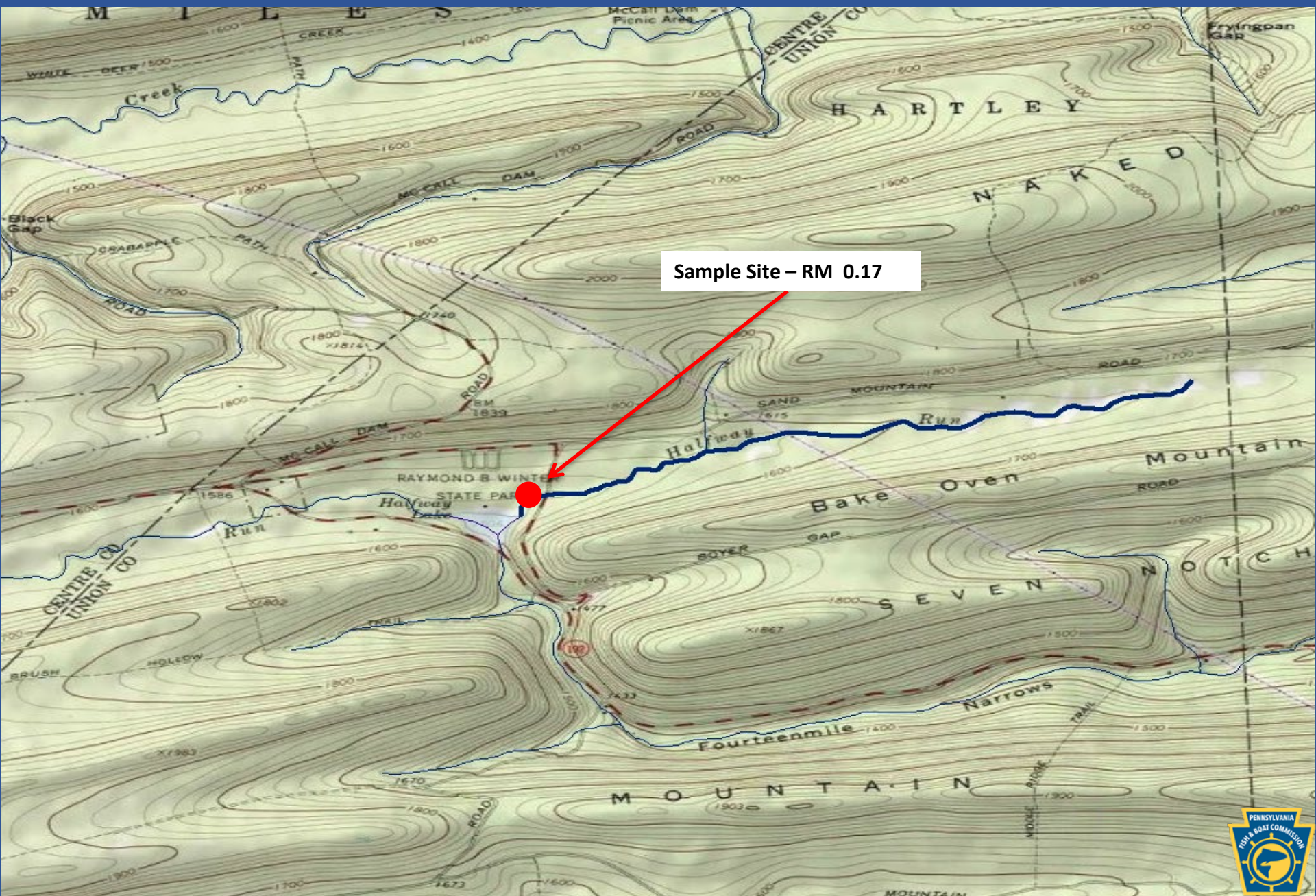

Sample Site - RM 0.17

Halfway Run, Union County

Brook Trout RM – 0.17
Site Length – 305 meters

| Length Group (inches) | Catch | Estimated Kg/Ha | Estimated Number/Km |
|-----------------------|-------|-----------------|---------------------|
| 1 | 2 | 0.04 | 7 |
| 2 | 31 | 1.52 | 102 |
| 3 | 22 | 2.57 | 72 |
| 4 | 51 | 13.84 | 167 |
| 5 | 19 | 9.22 | 62 |
| 6 | 13 | 10.61 | 43 |
| 7 | 5 | 6.35 | 16 |
| Total | 143 | 44.15 | 469 |

Brown Trout RM – 0.17
Site Length – 305 meters

| Length Group (inches) | Catch | Estimated Kg/Ha | Estimated Number/Km |
|-----------------------|-------|-----------------|---------------------|
| 2 | 1 | 0.05 | 3 |
| 6 | 2 | 1.74 | 7 |
| 9 | 1 | 2.69 | 3 |
| Total | 4 | 4.48 | 13 |

